

SURAT TUGAS

Nomor: 291-R/UNTAR/PENELITIAN/X/2024

Rektor Universitas Tarumanagara, dengan ini menugaskan kepada saudara:

1. **NINAWATI, Dra., M.M.**
2. **REYNALDO JERONIMO SISWOTO**

Untuk melaksanakan kegiatan penelitian/publikasi ilmiah dengan data sebagai berikut:

Judul	:	Resilience of Adolescents: The Differences Reviewed from Their Parenting Style
Nama Media	:	TICASH
Penerbit	:	Universitas Tarumanagara
Volume/Tahun	:	23 Oktober 2024
URL Repository	:	online

Demikian Surat Tugas ini dibuat, untuk dilaksanakan dengan sebaik-baiknya dan melaporkan hasil penugasan tersebut kepada Rektor Universitas Tarumanagara

25 Oktober 2024

Rektor



Prof. Dr. Amad Sudiro, S.H., M.H., M.Kn., M.M.

Print Security : 10bd43811a54acca99a17c4bef94cfc3

Disclaimer: Surat ini dicetak dari Sistem Layanan Informasi Terpadu Universitas Tarumanagara dan dinyatakan sah secara hukum.

Jl. Letjen S. Parman No. 1, Jakarta Barat 11440
P: 021 - 5695 8744 (Humas)
E: humas@untar.ac.id

     [Untar Jakarta](#)

 untar.ac.id

Lembaga

- Pembelajaran
- Kemahasiswaan dan Alumni
- Penelitian & Pengabdian Kepada Masyarakat
- Penjaminan Mutu dan Sumber Daya
- Sistem Informasi dan Database

Fakultas

- Ekonomi dan Bisnis
- Hukum
- Teknik
- Kedokteran
- Psikologi
- Teknologi Informasi
- Seni Rupa dan Desain
- Ilmu Komunikasi
- Program Pascasarjana



**Tarumanagara International Conference on the
Applications of Social Sciences and Humanities 2023
Jakarta, Indonesia | October 23, 2024**



Jakarta, 19th of October 2024
No. : 173-TICASH/UNTAR/X/2024

ABSTRACT ACCEPTANCE NOTIFICATION

Reference Number : **TICASH-173**

Title : Resilience of Adolescents: The Differences Reviewed from Their Parenting Style

Author : Reynaldo Jeronimo Siswoto and Ninawati

Dear Sir/Madam,

Thank you for your paper submission to the TICASH 2024. We are pleased to inform you that your abstract submission is accepted for presentation in TICASH 2024. In order to be published, you must send your full paper. Before submitting your full paper, we recommend that you check your manuscript to minimize obvious errors, such as formatting and grammatical errors.

It will be appreciated if you put your Reference Number and your name as your paper revision file name (e.g. 001_Revise_Wulan).

You need to send us your revised manuscript in Microsoft Office Document file format (doc or docx) to the TICASH 2024 committee (**ticash@untar.ac.id**) by **23 November 2024** to avoid unnecessary delay.

Further updated information will be published in our website (<http://ticash.untar.ac.id>)

If you have any questions, please do not hesitate to contact us.

Sincerely,

Assoc. Prof. Dr. Miharni Tjokrosaputro, M.M.,
Chairman of Ticash 2024

RESILIENCE OF ADOLESCENTS: THE DIFFERENCES REVIEWED FROM THEIR PARENTING STYLE

REYNALDO JERONIMO SISWOTO - ID 173

NINAWATI

UNIVERSITAS TARUMANAGARA

WHAT WILL BE PRESENTED?

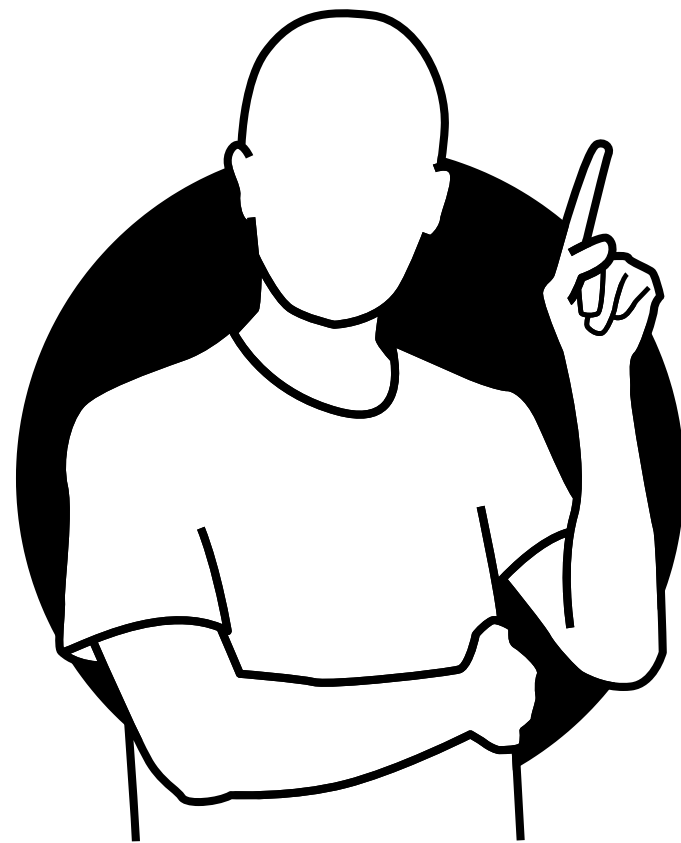

**RESEARCH
BACKGROUND**



PARENTING



RESILIENCE



**METHODOLOGY
AND THE ON
GOING RESEARCH**



UNTAR
Universitas Tarumanagara



UNTAR untuk INDONESIA & DUNIA

Research Background

Gen Zs are creative, innovative and highly competitive, but these advantages are hindered by their fragile mentality and weak personality (Fadli, 2023).

COMFORT ZONE

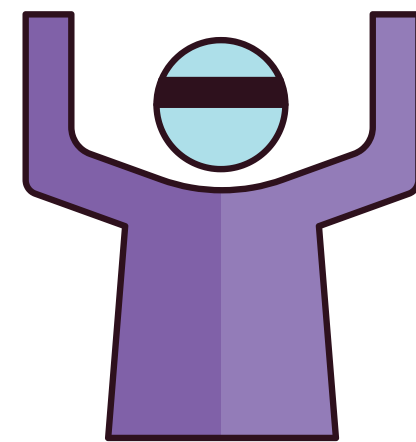
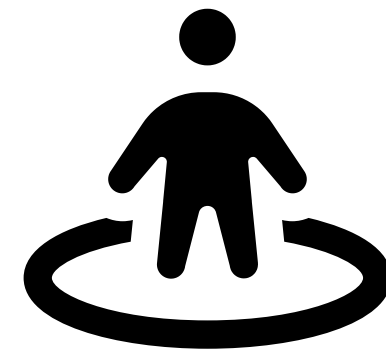

GIVE UP EASILY

Gen Z are characterized to have low resilience

GEN Z = STRAWBERRY GENERATION



AIM OF THE RESEARCH



Correlation between parenting style and adolescent's resilience



Parenting has a role on resilience



UNTAR
Universitas Tarumanagara



UNTAR untuk INDONESIA & DUNIA

Parenting Style

Parenting style is a way of parents use to teach their children and a responsibility given to take care of their child (Djamarah, 2014)



BAUMRIND (1967)

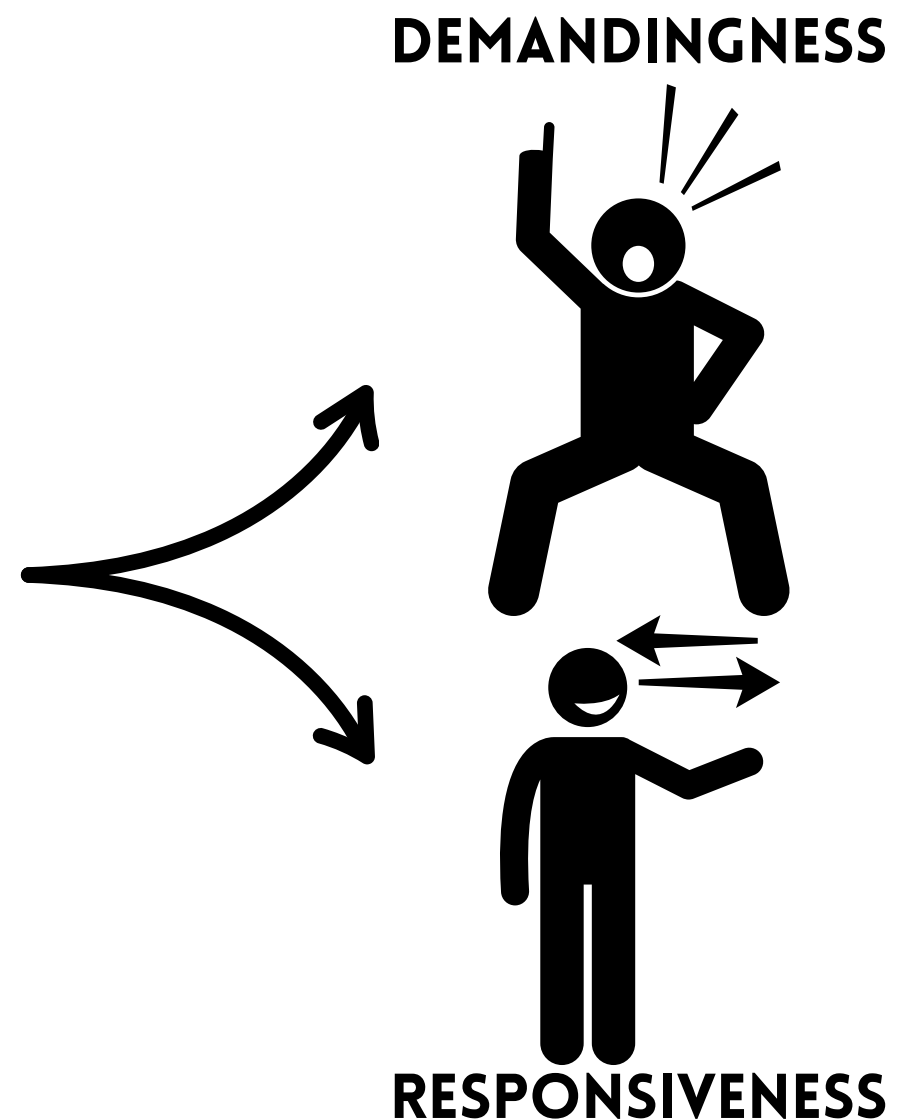

AUTHORITATIVE



AUTHORITARIAN

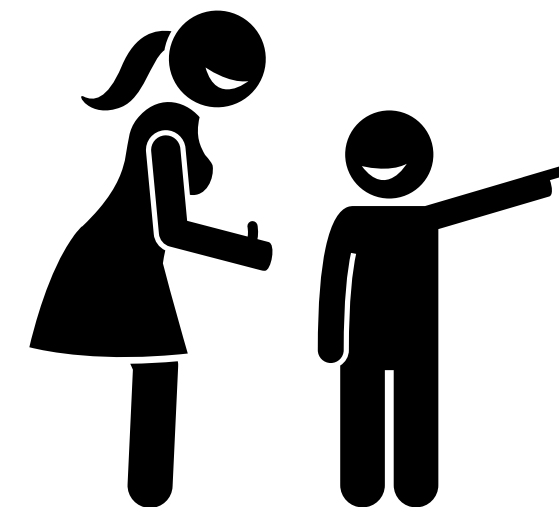

PERMISSIVE



NEGLECTFUL



UNTAR
Universitas Tarumanagara



UNTAR untuk INDONESIA & DUNIA

Resilience



TRAUMA AND NEGATIVE EXPERIENCES

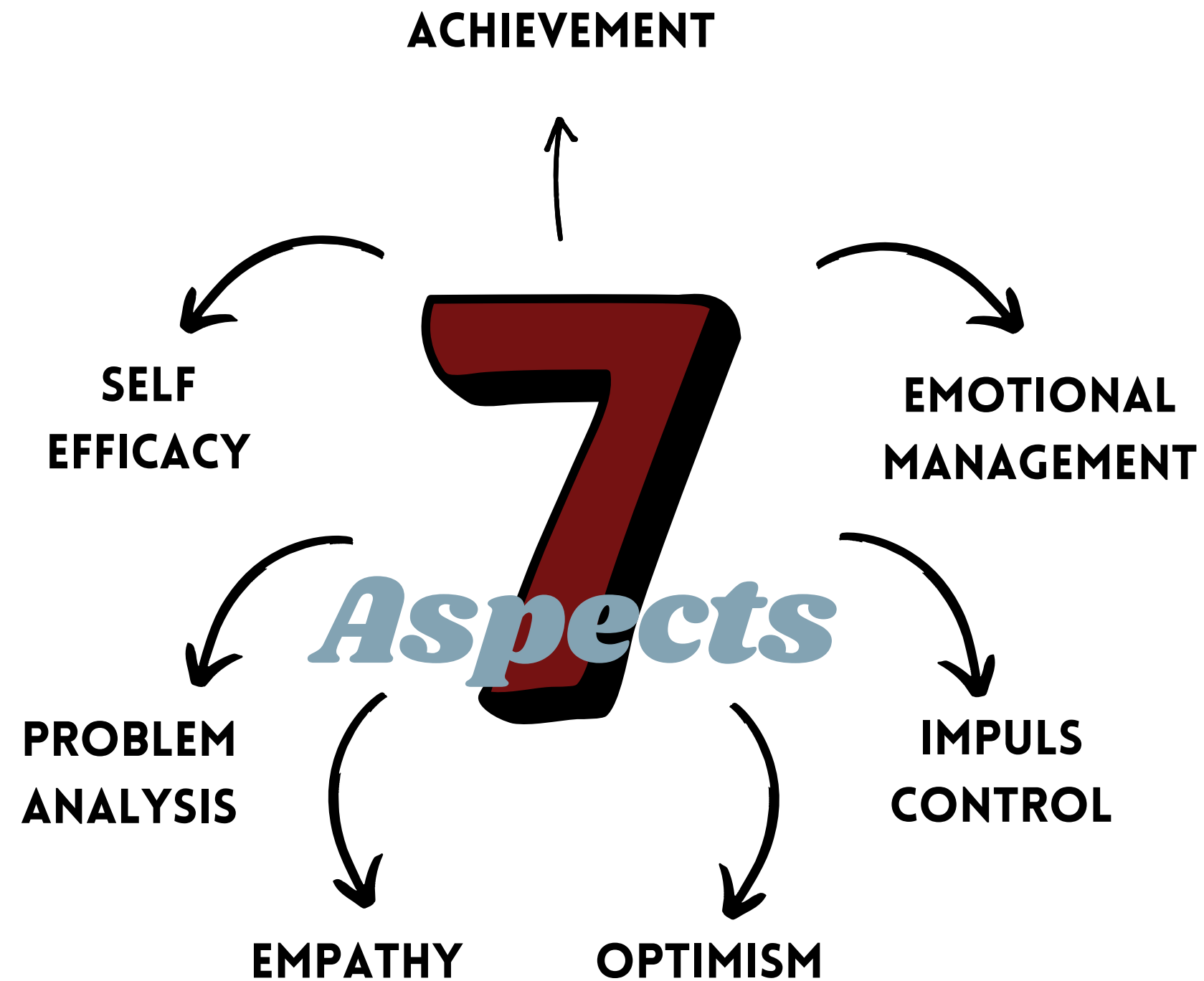

EMOTIONAL SUPPORT FROM PARENTS



UNTAR
Universitas Tarumanagara



UNTAR untuk INDONESIA & DUNIA

Research Methodology

A NON-EXPERIMENTAL QUANTITATIVE CORRELATIONAL RESEARCH

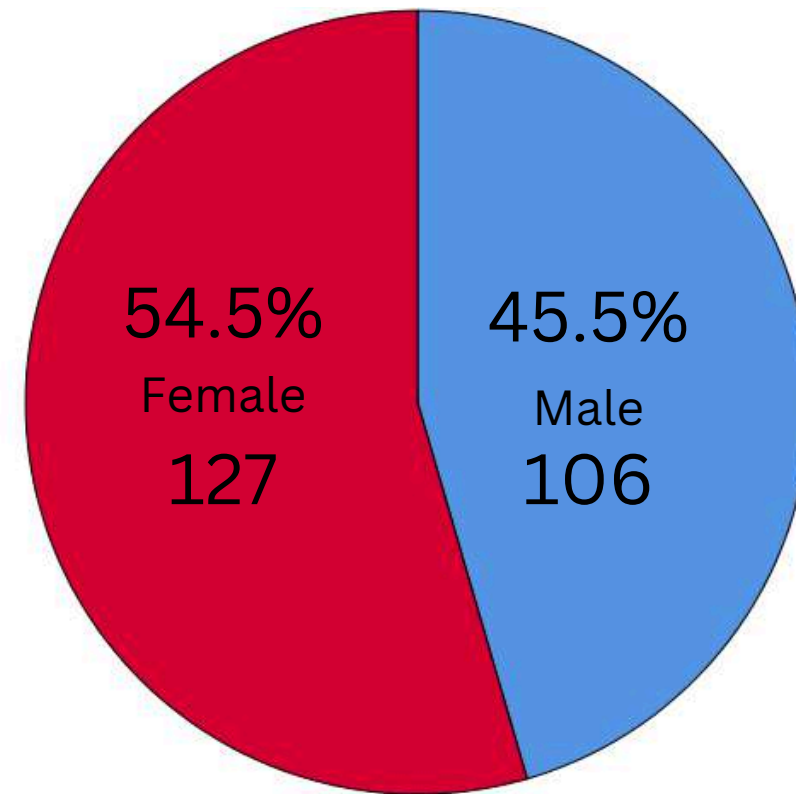

Using SPSS to process the data

INSTRUMENTS

POLA ASUH ORANG TUA (WIJAYA ET AL. 2014)	RESILIENCE SCALE (REIVICH AND SHATTE)
28 items for father and mother (in total of 56 items)	48 Items
Using Baumrind theory on parenting	Using reivich and shatte aspects on resilience
Constructed in Indonesia by Tarumanagara University lecturer	Adapted in indonesia by Maulidya (2017)

RESEARCH IS STILL CURRENTLY ON GOING AND IS IN THE PROCESS OF TESING THE
CORRELATION BETWEEN PARENTING STYLE AND RESILIENCE



UNTAR
Universitas Tarumanagara



UNTAR untuk INDONESIA & DUNIA



THANK YOU FOR YOUR ATTENTION





UNTAR
Universitas Tarumanagara



TICASH
Tarumanagara International Conference on the
Applications of Social Sciences and Humanities

Certificate of Achievement

This certificate is proudly presented to

Reynaldo Jeronimo Siswoto

For the contribution as **Presenter**, with the title:

Resilience of Adolescents: The Differences Reviewed from Their Parenting Style

Tarumanagara International Conference on the Applications of Social Sciences & Humanities (TICASH) 2024

"Sustainable Communities: Promoting Law-Abiding Behavior through Digital Education."

Jakarta, October 23th, 2024



Assoc. Prof. Ir. Jap Tji Beng, MMSI., M.Psi., Ph.D., P.E., M.ASCE
Director of Institute for Research and Community Engagement



Assoc. Prof. Dr. Miharni Tjokrosaputro, S.E., M.M.
Chairperson TICASH 2024



UNTAR
Universitas Tarumanagara



TICASH
Tarumanagara International Conference on the
Applications of Social Sciences and Humanities

Certificate of Achievement

This certificate is proudly presented to

Ninawati

For the contribution as **Presenter**, with the title:

Resilience of Adolescents: The Differences Reviewed from Their Parenting Styles

Tarumanagara International Conference on the Applications of Social Sciences & Humanities (TICASH) 2024

"Sustainable Communities: Promoting Law-Abiding Behavior through Digital Education."

Jakarta, October 23th, 2024



Assoc. Prof. Ir. Jap Tji Beng, MMSI., M.Psi., Ph.D., P.E., M.ASCE
Director of Institute for Research and Community Engagement



Assoc. Prof. Dr. Miharni Tjokrosaputro, S.E., M.M.
Chairperson TICASH 2024