Advances in
**Social Science,
Education
and Humanities
Research**



Tarumanagara International Conference on
the Applications of Social Sciences and Humanities
Jakarta, August 3rd-4th, 2020

[HOME](#)
[CALL FOR PAPER](#)
[COMMITTEE](#)
[DATE & VENUE](#)
[CONTACT US](#)
[THE CONFERENCE](#)

COMMITTEE

Honorary Chair:

Prof. Agustinus Purna Irawan, Rector of Universitas Tarumanagara, Indonesia

R. M. Gatot Soemartono, Ph.D, Vice Rector of Universitas Tarumanagara, Indonesia

General Chair: Assoc. Prof. Dr. Hugeng, Universitas Tarumanagara, Indonesia

Secretary	1. Bagus Mulyawan, M.M., Universitas Tarumanagara, Indonesia 2. Meylisa Permata Hati Sari, S.Psi., M.Sc Universitas Tarumanagara
Proceeding & Scientific Session	1. Dr. Hetty Karunia Tunjungsari, Universitas Tarumanagara, Indonesia 2. Sinta Paramita, SIP., M.A, Universitas Tarumanagara, Indonesia 3. Mariske Myeke Tampi, S.H., M.H, Universitas Tarumanagara, Indonesia
Treasurer	Wulan Purnama Sari, M.Si., Universitas Tarumanagara, Indonesia

Organizing Committee:

Assoc.Prof. Dr. Fransisca Iriani Roesmala Dewi, Universitas Tarumanagara, Indonesia

Prof. Dr. Carunia M. Firdausy, Universitas Tarumanagara, Indonesia

Program Chairs:

Prof. Dr. Wilhelm Steingrube, Universität Greifswald, Germany

Dr. Hetty Karunia Tunjungsari, Universitas Tarumanagara, Indonesia

Dr. Channing Chuang, Kun Shan University, Taiwan

Technical Program Committee:

Prof. Mohd Zulkifli Abdullah, Universiti Sains Malaysia, Malaysia

Prof. Zaidi Mohd. Ripin, Universiti Sains Malaysia, Malaysia

Prof. Anis H. Bajrektarevic, Ph.D., United Nations Geneva, Switzerland

Assoc. Prof. Andrew Godwin, University of Melbourne, Australia

Dr. Channing Chuang, Kun Shan University, Taiwan

Prof. Dr. Choong Yeow Choy, University Of Malaya, Malaysia

Dr. Filbert H. Juwono, Curtin University, Sarawak, Malaysia

Dr. Joaquin Aldas Manzano, Universidad de Valencia Spain, Spain

Dr. -Ing. Joewono Prasetyo, Universiti Tun Hussein Onn, Malaysia

Lin Tian, Ph.D., Shanghai University, China

Dr. Rajendran Muthuveloo, Universiti Sains Malaysia, Malaysia

Dr. Teah Ai Ping, Universiti Sains Malaysia, Malaysia

Tran Toan Thang, Ph.D., Central Institute for Economic Management Hanoi, Vietnam

Assoc. Prof. Norbani Binti Mohamed Nazeri, University of Malaya, Malaysia
Prof. Eko Sedyono, Universitas Kristen Satya Wacana, Indonesia
Prof.Dr.agr. Mohamad Amin, M.Si.FMIPA, Universitas Negeri Malang, Indonesia
Dr. Rizal Edy Halim, University of Indonesia, Indonesia
Dr. Souvia Rahimah, Universitas Padjajaran, Indonesia
Prof. Carunia M. Firdausy, Universitas Tarumanagara, Indonesia
Dr. Wiwiek M. Daryanto, S.E, Ak., M.M., C.M.A., IPMI, Indonesia
Dr. Wisnu Prajogo, MBA., YKPN, Indonesia
Dr. Mahjus Ekananda, Universitas Indonesia
Prof. Dyah Erny Herwindiati, Universitas Tarumanagara, Indonesia
Prof. Leksmono Suryo Putranto, Universitas Tarumanagara, Indonesia
Dr. Amad Sudiro, Universitas Tarumanagara, Indonesia
Dr. Eko Harry Susanto, M.Si, Universitas Tarumanagara, Indonesia
Jap Tji Beng, Ph.D., Universitas Tarumanagara, Indonesia
Dr. Keni, Universitas Tarumanagara, Indonesia
Lina, Ph.D., Universitas Tarumanagara, Indonesia
Sri Tiatri, S.Psi., M.Psi., Ph.D., Universitas Tarumanagara, Indonesia

ORGANIZED BY:



PUBLISHER:



PROCEEDINGS | JOURNALS | BOOKS

Search

Series: **Advances in Social Science, Education and Humanities Research**

Proceedings of the Tarumanagara International Conference on the Applications of Social Sciences and Humanities (TICASH 2019)

ORGANIZERS

General chair

Prof. Agustinus Purna Irawan

Rector of Universitas Tarumanagara, Indonesia

Program chair

Assoc. Prof. Hugeng

Universitas Tarumanagara, Indonesia

Prof. Wilhelm Steingrube

Universität Greifswald, Germany

Organizing committee

Bagus Mulyawan, M.M

Universitas Tarumanagara, Indonesia

Assoc. Prof. Fransisca I. Roesmala Dewi

Universitas Tarumanagara, Indonesia

Prof. Carunia M. Firdausy

Universitas Tarumanagara, Indonesia

Dr. Hetty Karunia Tunjungsari

Universitas Tarumanagara, Indonesia

Sinta Paramita, M.A,

Universitas Tarumanagara, Indonesia

Mariske Myeke Tampi, M.H

Universitas Tarumanagara, Indonesia

Technical committee

Dr. Channing Chuang

Kun Shan University, Taiwan

Prof. Mohd Zulkifli Abdullah

Universiti Sains Malaysia, Malaysia

Prof. Zaidi Mohd. Ripin

Universiti Sains Malaysia, Malaysia

Prof. Anis H. Bajrektarevic

United Nations Geneva, Switzerland

Assoc. Prof. Andrew Godwin

University of Melbourne, Australia

Prof. Choong Yeow Choy

University Of Malaya, Malaysia

Dr. Filbert H. Juwono

Curtin University, Sarawak, Malaysia

Dr. Joaquin Aldas Manzano

Universidad de Valencia Spain, Spain

Dr. -Ing. Joewono Prasetijo

Universiti Tun Hussein Onn, Malaysia

Lin Tian, Ph.D.

Shanghai University, China

Dr. Rajendran Muthuveloo

Universiti Sains Malaysia, Malaysia

Tran Toan Thang, Ph.D.

Central Institute for Economic Management Hanoi, Vietnam

Assoc. Prof. Norbani Binti Mohamed Nazeri

University of Malaya, Malaysia

Dr. Teah Ai Ping

Universiti Sains Malaysia, Malaysia

Prof. Eko Sedyono

Universitas Kristen Satya Wacana, Indonesia

Prof. Mohamed Amin

PROF. MONAMAQ AMIN

Universitas Negeri Malang, Indonesia

Dr. Rizal Edy Halim

Universitas Indonesia

Dr. Souvia Rahimah

Universitas Padjajaran, Indonesia

Dr. Wiwiek M. Daryanto

IPMI, Indonesia

Dr. Wisnu Prajogo

STIE YKPN, Indonesia

Dr. Mahjus Ekananda

Universitas Indonesia

Assoc. Prof. Amad Sudiro

Universitas Tarumanagara, Indonesia

Assoc. Prof. Eko Harry Susanto

Universitas Tarumanagara, Indonesia

Dr. Keni

Universitas Tarumanagara, Indonesia

Editor

Didi Widya Utama, MT

Kun Shan University, Taiwan

Wulan Purnama Sari, M.Si

Universitas Tarumanagara, Indonesia

Meylisa Permata Sari, M.Sc

Universitas Tarumanagara, Indonesia

Atlantis Press

Atlantis Press is a professional publisher of scientific, technical and medical (STM) proceedings, journals and books. We offer world-class services, fast turnaround times and personalised communication. The proceedings and journals on our platform are Open Access and generate millions of downloads every month.

For more information, please contact us at: contact@atlantis-press.com

- ▶ PROCEEDINGS
- ▶ JOURNALS
- ▶ BOOKS
- ▶ PUBLISHING SERVICES
- ▶ ABOUT
- ▶ NEWS
- ▶ CONTACT
- ▶ SEARCH

[Home](#) [Privacy Policy](#) [Terms of use](#)



Copyright © 2006-2020 Atlantis Press

[PROCEEDINGS](#) | [JOURNALS](#) | [BOOKS](#)

Search

Advances in Social Science, Education and Humanities Research

[SERIES HOME](#)

ISSN (Online):
2352-5398

ISSN (Print):
N/A

Series Editor(s):
Wadim Strielkowski, Jiuqing Cheng

[View Editor Information](#)[NEW CONTENT ALERTS](#)

The proceedings series ***Advances in Social Science, Education and Humanities Research*** aims to publish proceedings from conferences on the theories and methods in fields of social sciences, education and humanities. [Read full Aims & Scope](#)

All proceedings in this series are **open access**, i.e. the articles published in them are immediately and permanently free to read, download, copy & distribute. Each volume is published under the **CC BY-NC 4.0** user license which defines the permitted 3rd-party reuse of its articles. The online publication of each proceedings is sponsored by the conference organizers and hence no additional publication fees are required.

Should you wish to publish a proceedings in this series, then please request a proceedings proposal form by sending an email to

contact@atlantis-press.com. Your proposal will be evaluated by a Senior Editor(s) and/or a scientific evaluation committee consisting of senior researchers in the relevant field. This is to ensure the integrity and quality of the proceedings that we publish.

For any questions about this series, please **contact our publishing team**.

Latest Volumes

Most Downloaded

Most Cited

Upcoming Volumes

Proceedings of the International Conference on Online and Blended Learning 2019 (ICOBL 2019)

Editors: Setya Chendra Wibawa, S.Pd.,M.T.; Nurkhamid, Ph.D; Suprpto, M.T., Ph.D.; Dr. Phil. Rahmatul Irfan, M.T.; Dr. Wu-Yuin Hwang; Ying-Tien Wu; Li-Jen Wang; Arie S. M. Lumenta; Arief Budiman; Imam Adhita Virya; Made Pramono; Arbyn M.E. Dungga; Taufik Fuadi Abidin; D'oria Islamah Binti Rosli; Gatot F. Hertono;
Volume 440, May 2020

Proceedings of the Tarumanagara International Conference on the Applications of Social Sciences and Humanities (TICASH 2019)

Editors: Didi Widya Utama, MT, Kun Shan University, Taiwan; Wulan Purnama Sari, M.Si, Universitas Tarumanagara, Indonesia; Meylisa Permata Sari, M.Sc, Universitas Tarumanagara, Indonesia
Volume 439, May 2020

Proceedings of the 4th Asian Education Symposium

(AES 2019)

Editors: Prof. Dr. Anna Permanasari, M.Si. - Universitas Pendidikan Indonesia, Bandung, Indonesia; Prof. Dr. Ida Hamidah, M.Si. - Universitas Pendidikan Indonesia, Bandung, Indonesia; Prof. Dr. Hj. Ratih Hurriyati, M.P. - Universitas Pendidikan Indonesia, Bandung, Indonesia; Prof. Dr. Ade Gafar Abdullah, M.Si. - Universitas Pendidikan Indonesia, Bandung, Indonesia; Dr. Siti Aisyah, M.Si. - Universitas Pendidikan Indonesia, Bandung, Indonesia; Vina Andriany, M.Ed., Ph.D. - Universitas Pendidikan Indonesia, Bandung, Indonesia; Heli Siti H. Munawaroh, Ph.D. - Universitas Pendidikan Indonesia, Bandung, Indonesia; Dr. Galuh Yuliani, M.Si. - Universitas Pendidikan Indonesia, Bandung, Indonesia; Tuszie Widhiyanti, M.Pd., Ph.D. - Universitas Pendidikan Indonesia, Bandung, Indonesia; Ari Arifin Danuwijaya, M. Ed. - Universitas Pendidikan Indonesia, Bandung, Indonesia; Iwan Kustiawan, M.T., Ph.D. - Universitas Pendidikan Indonesia, Bandung, Indonesia; Dr. Alfira Sofia, S.T., M.M. - Universitas Pendidikan Indonesia, Bandung, Indonesia;
Volume 438, May 2020

[View More Latest Volumes](#)

Atlantis Press

Atlantis Press is a professional publisher of scientific, technical and medical (STM) proceedings, journals and books. We offer world-class services, fast turnaround times and personalised communication. The proceedings and journals on our platform are Open Access and generate millions of downloads every month.

For more information, please contact us at: contact@atlantis-press.com

[PROCEEDINGS](#) | [JOURNALS](#) | [BOOKS](#)

Search

Series: [Advances in Social Science, Education and Humanities Research](#)

Proceedings of the Tarumanagara International Conference on the Applications of Social Sciences and Humanities (TICASH 2019)

ARTICLES

fermanto lianto

[+ Advanced search](#)

SEARCH

9 articles

Proceedings Article

Exploring Gambir Station by Wheelchair

William, Eddy Supriyatna Marizar, Fermanto Lianto

Everyone should enjoy the need for a trip. Nevertheless, wheelchairs user cannot feel the same. Often their trips are hampered because the facilities provided are not friendly to wheelchair users, one of which is the railway station. Gambir Station as one of the largest stations in Jakarta should be...

[+ Article details](#)

[+ Download article \(PDF\)](#)

Proceedings Article

Analysis of Pedestrian Facilities: Case Study of Tarumanagara University Campus I

Fanny Budiyanto, Naniek Widayati Priyomarsono, Rudy Trisno, Fermanto Lianto

The result of the Stanford University study [1] state that Indonesia is one of the most lazy countries in Asia in term of walking. Based on this issue, it is necessary to get used to the culture of walking in Indonesia by providing facilities that meet the needs, comfort, and safety of pedestrians. Tarumanagara...

[+ Article details](#)

[+ Download article \(PDF\)](#)

Proceedings Article

Repurpose Historical Building for Hotel Use Case Study: Harbour Rocks Hotel, Sydney

Lewin Nuramin, Rudy Trisno, Naniek Widayati Priyomarsono, Fermanto Lianto

As the world is growing where tourism is considered as a primary necessity and culture and heritage are the main role for visitor to decide their destination. One of the crucial aspects of tourism is accommodation and how combining accommodation with culture and heritage will have an impact not only...

[+ Article details](#)

[+ Download article \(PDF\)](#)

Proceedings Article

Shopping Centre Evolution in Jakarta Due to Changes of Generation XYZ Consumerism Behaviour

Beatrice Wiratno, Naniek Widayati Priyomarsono, Rudy Trisno, Fermanto Lianto

Shopping center has become a part of our daily lives, how the shopping center can survive from time to time. The research method will discuss how the mall is present in Jakarta at the beginning of the existence of the mall and what changes it does now with changes in consumerism patterns that are different...

[+ Article details](#)

[+ Download article \(PDF\)](#)

Proceedings Article

Analysis of Potential Organic Waste Management: Case Study Tarumanagara University I

Amelia Lontoh, Rudy Trisno, Naniek Widayati Priyomarsono, Fermanto Lianto

Every day people carry out activities and activities that humans do usually produce waste. In Jakarta, itself is one of the problems that cause many things, one of which is the full volume of waste in landfills and floods. The use of organic waste into materials that are useful for humans and the environment...

[+ Article details](#)

[+ Download article \(PDF\)](#)

Proceedings Article

Analysis of the Sign Direction and Location Introduction for Pedestrian in Public Space: Study Case: Universitas Tarumanagara Jakarta

Valenciana Utari Sularko, Naniek Widayanti, Rudy Trisno, Fermanto Lianto

Pada Basically, humans still need physical help in determining their activities such as direction and existence in an environment. This is the background in researching signs as a facility that is able to provide assistance in the form of information about a human environment, especially in the...

[+ Article details](#)

[+ Download article \(PDF\)](#)

Proceedings Article

Green Architecture for Flat: Study Case Bekasi Flat

Angelia Pernama, Rudy Trisno, Naniek Widayati Priyomarsono, Fermanto Lianto

Based on GBCI Chairperson Iwan Prijanto said that the saving of electricity and water within two years in nine green buildings in building studies was very encouraging. Based on the issue. Green buildings in Bekasi must be designed in such a way as to reduce electricity and water use and support the...

[+ Article details](#)

[+ Download article \(PDF\)](#)

Proceedings Article

Natural Light as an Element to Create Sacred Environment in Churches Case Study: Santo Kristoforus Catholic Church, Jakarta

Melati Ayudyah, Rudy Trisno, Naniek Widayati, Fermanto Lianto

There was cases in November 2011 where catholic church architecture design around the world had deviation. The deviation mentioned was the loss of holy space in catholic church architecture due to inappropriate design according to the correct layout. This showed that sacred holy space

is important in...

+ Article details

+ Download article (PDF)

Proceedings Article

The Influence of the Concept of Nusantara Architecture on the Architectural Concept of Aldo Van Eyck: Study of the Pastoor van Ars Church in Den Haag

Liza Aulia Tambunan, Rudy Trisno, Naniek Widayati Priyomarsono, Fermanto Lianto

Aldo van Eyck, a Dutch architect in the era of modern architecture after the second world war in the category of structuralism, his philosophy values and architectural theory supported by philosophy values when he was in the journey to Indonesia, Africa, the Far East, Mediterranean, New Mexico and Scandinavian....

+ Article details

+ Download article (PDF)

1

Atlantis Press

Atlantis Press is a professional publisher of scientific, technical and medical (STM) proceedings, journals and books. We offer world-class services, fast turnaround times and personalised communication. The proceedings and journals on our platform are Open Access and generate millions of downloads every month.

For more information, please contact us at: contact@atlantis-press.com

The Influence of the Concept of Nusantara Architecture on the Architectural Concept of Aldo Van Eyck: Study of the Pastoor van Ars Church in Den Haag

Liza Aulia Tambunan
Student of Magister Architecture
Tarumanagara University
Jakarta Barat, Indonesia
lizat4umb@gmail.com

Naniek Widayati Priyomarsono
Department of Architecture
Tarumanagara University
Jakarta Barat, Indonesia
naniekw@ft.untar.ac.id

Rudy Trisno
Department of Architecture
Tarumanagara University
Jakarta Barat, Indonesia
rudyt@ft.untar.ac.id

Fermanto Lianto
Department of Architecture Tarumanagara University
Jakarta Barat, Indonesia
Corresponding author: fermantol@ft.untar.ac.id

Abstract— Aldo van Eyck, a Dutch architect in the era of modern architecture after the second world war in the category of structuralism, his philosophy values and architectural theory supported by philosophy values when he was in the journey to Indonesia, Africa, the Far East, Mediterranean, New Mexico and Scandinavian. These values give to philosophical theories and architecture about the dimensions of the microcosm and the macrocosm, local culture and traditions, human nature and local identity. This research is to see the extent to which the concept of Indonesian Architecture influences the work of Aldo van Eyck which will be discussed through the case study 'Pastoor van Ars' Church in Den Haag. The research method was carried out by describing the architectural theory of Aldo van Eyck and the philosophy of Indonesian architecture by Romo Mangunwijaya with indicators of human relations with the macrocosm of nature and microcosm, human relations with culture and location identity. The second meeting of these theories will produce a reading tool to analyze case studies. The results of this study conclude and find that Aldo van Eyck's architectural theory was approved by the understanding of Nusantara architecture and the philosophy of Nusantara Architecture can enrich the insights for architects in Indonesia, for this reason this research is expected to be an opening for research so that Aldo van Eyck's research and knowledge and education of the world of architecture that has insight into local wisdom.

Keywords: Aldo Van Eyck, twin phenomena, in betweening, *Arsitektur Nusantara*, *Gereja Pastor van Ars di Den Haag*

I. INTRODUCTION

Aldo van Eyck, a Dutch architect in the era of modern architecture after the second world war in the category of structuralism, which had quite influenced the world of architecture at that time. Born in 1918 from a father who works as a philosopher and poet, he received architectural education from ETH Zurich and worked professionally since 1946. Apart from being an architect, he was also a professor who taught at Delft University of Technology [1].

Aldo van Eyck was dubbed the 'Humanist Rebellion' because the concept of thought which was contrary to the

architectural concept of the era which he called a 'mechanist', when housing construction was carried out on a large scale to pursue the target of 'fulfilling housing needs' by means of repetition of design, like a printing machine [2].

Aldo van Eyck's concept of thought in his architectural work was influenced by his travel to several countries, Indonesia, Africa, the Far East, Mediterranean, New Mexico, and Scandinavia [3]. His admiration for the architectural philosophy of Nusantara, when he visited Nias and became acquainted with the concept of traditional Nias house architecture that contained noble values and was always associated with the macrocosm and microcosm realm, about the essence and culture where humans and their natural environment become actors and formers of space and mass [4]. In philosophy, there is a value of identity and the meaning of locality where it is located. The architect became the recipient of the responsibility that received the mandate from the Ruler - ontology, in contrast to the Western concept which adheres to the notion that architecture is the work of the artist to overcome a state of his environment by using existing tools and materials [5].

This meeting with Eastern philosophy gave birth to several architectural theories, among others, the in betweening, *oervorm* and the Twin Phenomena which are used as the basis of Aldo van Eyck's design in work [6].

The extent of the influence of the philosophy of Indonesian Architecture on the work of Aldo van Eyck will be discussed by first recognizing the concepts of Indonesian Architecture contained in the book *Wastu Citra* by Romo Mangunwijaya. The book summarizes the archipelago's vernacular architectural elements [5]. The discussion study was conducted by presenting the work of Aldo van Eyck at the *Pastoor van Ars* Church, located in Den Haag by bringing together the two theories of Aldo van Eyck and Romo Mangunwijaya.

The aims of this study are:

1. Knowing and understanding the architectural

theory of Aldo van Eyck which was influenced by the Nusantara architecture through the concept of *Wastu Citra* from Romo Mangun

2. Enriching the architectural education repertoire in Indonesia which remains rooted in the Nusantara's vernacular architecture.

II. MATERIAL AND METHOD

A. Material

Case Study : Roman Catholic Church 'Pastoor van Ars' at Den Haag



Figure 1. The Pastoor van Ars Church, Den Haag [7]

In 1963, the Rotterdam diocese gave the task of designing the van Ars Pastoral church with the following specifications:

1. A worship room that can accommodate a congregation of around 400 people on weekdays and reaches 600 in the summer. The worship room is used for weekly celebration ceremonies and public holidays.
2. Site is located on the side of the highway and near the sea.

The description of the assignment is then processed into a design as below:

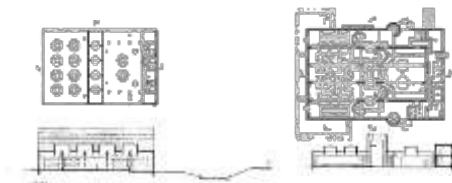

Figure 2. Floor plan, Elevation and Section plan

B. Method

Theory of Aldo van Eyck

i. Literatur Review

a. The In betweening

The concept refers to Martin Buber's philosophy of *'Ich und Du'* and is translated in this theory as 'space between' namely that between two conflicting polarities in a true entity there is always space that can 'bring together' the same transitional space important with both polarities. Space is a transition between 'inside and outside' meetings, 'out and in', 'up and down', as illustrated in figure 3

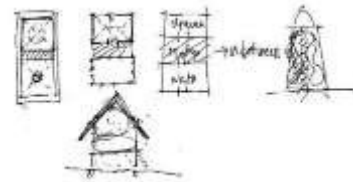

Figure 3. Inbetweening – Transition, there is a room between the two contradictory elements [4]

b. Oervorm – ancient form

The works of Aldo van Eyck always use pure geometric shapes like circles, squares and triangles, according to tribal society, the circle shape is centered on power above (macrocosm), and the square forms represent space for humans (microcosm) [2].

c. The Twin Phenomena

Theories that discuss the interrelationships between entities will be meaningful if there are other entities, which are referred to as ambivalent relationships - in a situation there will be contradicting relationships, for example there is no big without small or nothing inside without outside. This theory discusses identity and the relationship between place and occasion. The twin phenomena gives about two types of orientation those are, people seated concentrically in a hollow, gazing inwards towards the centre, and people seated concentrically on a hill gazing outwards towards the horizon as shown in figure 4.

The concept of Nusantara Architecture



Figure 4. Illustration of the Twin Phenomena by Aldo van Eyck [6].

Architecture in Indonesia, according to Romo Mangunwijaya's book, entitled *Wastu Citra*, is divided into two natural environments of thought, namely, *Guna* and *Citra*.

a. *Guna*, discusses the use of science, mathematical logic, geometric forms, natural science to create comfortable space with appropriate, efficient spatial planning and truth thinking, processing techniques and how to work.

b. *Citra*, discusses spiritual values where humans sincerely align themselves with nature and surrenders themselves to God Almighty. *Citra* symbolizes the degree and dignity of humans, the reflection of light from the soul revealed in the cultural tradition.

Relationships that are in harmony with nature and directing oneself to the God Almighty, who forms the traditional *Nusantara* architecture, are seen in horizontal and vertical patterns of spatial distribution, selection of geometric shapes and wisdom in processing local materials [5].

ii. Relationship between Aldo van Eyck's Theory and the concept of Nusantara architecture

The discussion of these two theories produces an equation of relationship that:

A. Theory of In betweening - *oervorm* with aspects of *Citra* discusses geometry, direction, vertical and horizontal mass patterns, mass quantities, scales, proportions, functions, circulation patterns. outer and inner spatial structures.

B. Theory of in betweening - twin phenomena with aspects of *Guna* discusses climate, environmental conditions, availability of materials, and structural systems and construction.

This approach described in 3 aspects of the indicator used to discuss case studies, namely:

1. The relation between human and the universe
2. The relation between human and culture
3. Identity of location

III. RESULTS AND DISCUSSION

A. Discussion

i. Relations between human and the universe

The division of layouts in 3 dimensions of the world, the macrocosm as the place of the Most Holy (A), the transitional world as a place of human worship (B) and the world of microcosms, where humans live (C), as in figure 5



Figure 5. A. Macrocosm realm, B. Transition, C. Microcosmic realm. (Source :

<http://hiddenarchitecture.net/pastoor-van-ars-churc/>)

The relationship between humans and God has seen in 2 cylinder shapes, at the entrance and exit door, which shows the function of worship building, while the square plan has as a nave room.

The separator between the underworld and the upper world seen from the difference in height of mass where the altar section is higher than the nave room, which is equipping in 8 skylight cylinders. The meeting of a square mass flanked by cylindrical mass, the center of the natural view of the macrocosm as the direction of the entrance and exit, as in figure 6.



Figure 6. Front Elevation and Decreased floor level at the entrance (Source:

<https://www.flickr.com/photos/moritzbernoully/>)

Structuring is taken with the longest side so that the cylinder on the ceiling that functions as a skylight seems to be supported by long beams and reflects light whose lines seem to confirm the direction of the meeting between the world transition to the macrocosm realm as shown in Figure 7.

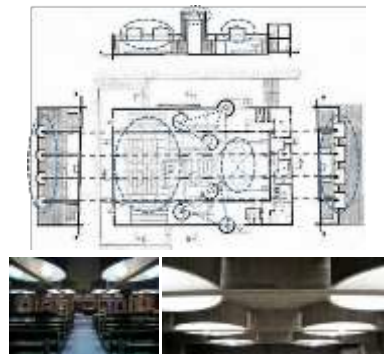

Figure 7. Cylindrical and Square mass, Vertical and horizontal beams (Source :

<http://hiddenarchitecture.net/pastoor-van-ars-churc/>)

B. The relation between human and culture

The planning of religious building gives special attention to the accommodated the number of congregations. The Nave Room divided into 2, which accommodates 400 people in ordinary days, and as additional space to accommodate 200 people in a specific season, separated by a partition wall and divided by the existence of the Altar

The journey from the entrance to exit applied to a one-way circulation pattern, one to the prayer room and one to exit from the worship room, so the congregation did not need to go back to the entrance. The journey to the altar from the entrance, experienced the ground level was lowered first then increase of 7 times to the altar, as well as the entrance to the exit for the congregation experienced a level increase of 7, each cavity containing a statue of the Virgin Mary with candelabras interpreted fourteen levels of travel in the way of Cross Ritual. The highest level towards the Altar ends with a cross symbol with light bouncing from the back while the highest level surrounding the worship room ends towards the exit, so that the highest level is in the same position, see in figure 8.

The lighting along the altar road comes from

4 cylinder skylights, which made of concrete and gave both of natural and artificial lighting. Ceiling along

the altar road seems lifted higher, as a symbol of the journey to Heaven's Light but in the Nave room, made lower which signifies a lower status. The exterior from the underworld separated by floor level games with massive walls.



Figure 8. The Altar viewed from a different level, lighting from cylinders plafon (Source: <https://id.pinterest.com/1urbanstudio/>)

A semicircular space contained a statue of the Virgin Mary at each halt with artificial lighting from above so that it reaches a solemn atmosphere in prayer, as shown in Figure 9.



Figure 9. Prayer room
<https://www.pinterest.com/yaotma/aldo-van-eyck/>

C. Identity of Location

The project in Den Haag, Netherlands, used a concrete structural system and massive facades and fewer windows has finished in natural stone. The site location is on the edge of the highway and near the canal riverside with flat contoured which used as part of the exterior landscaping scenery, figure 10.



Figure 10. Section plan and front elevation, from riverside (Source : <https://hiveminer.com/Tags/ars%2Cpastoor>)

IV. CONCLUSION

- a. The choice of geometric shapes with horizontal scale and proportion play to distinguish the function of the altar (sacral), worship space (transition) and exterior landscape (profane), and vertically with volume processing and height in the mass, ceiling and floor arrangement as a marker of building functions worship of the Pastoor van Ars Church.

- b. The uniqueness of the altar which divides the two Nave rooms in anticipation of the increased in the number of congregations still can use in the provisions of the Catholic church worship procedures, with circulation patterns, lighting and ceiling height that create a certain atmosphere.
- c. The use of exposed concrete material confirms geometric shapes of square and cylinder, massive and closed in response to climate and weather challenges.

Finding :

Western architecture can only use symbolic archipelago architectural philosophy, but location identity becomes a marker in the form and building material where western architecture is a protection, while archipelago architecture is a reflection [8].

ACKNOWLEDGMENT

I specifically convey to Mr. Ir. Gusti Firdauzi Noor, M. Arch, as a former student of guidance from Prof. Aldo van Eyck at Delft University of Technology who was willing to be an interviewee in this writing.

REFERENCES

- [1] H Herzberger, A. v. r.-W. F. S., 1982. *Aldo van Eyck - Hubertus house*. Amsterdam: Stichting Wonen.
- [2] L Lefaivre, A. T., 1999. *Aldo van Eyck, Humanist Rebel - Inbetweening in a Postwar World*. Amsterdam: The Authors and oto Publishers, Rotterdam.
- [3] Brandolini, S., 2018. *A Master Victim of the Ever-present*. [Online]Available at: <http://vaneyckfoundation.nl/>
- [4] Noor, B. G. F., 2019. *Aldo van Eyck, pemikiran, konsep dan karya* [Interview] (28 April 2019).
- [5] Mangunwijaya, Y., 1988. *Wastu citra*. Yogyakarta: PT. Gramedia.
- [6] Lammers, H., 2012. *Potentially ...unravelling and reconnecting Aldo van Eyck in search of an approach for tomorrow*. Eindhoven: Eindhoven University of Technology.
- [7] Llebreg, J. J. F., 2013. The Church in The Hague by Aldo van Eyck : The Presence of the Fibonacci Numbers and the Golden Rectangle in the Compositional Scheme of the Plan. *Nexus Netw J - Vol.15, No. 2, 2013*, 30 April, pp. 303- 323.
- [8] Bakhtiar, Waani, J. O. & Rengkung, J., Agustus 2014. Tipe Teori Pada Arsitektur Nusantara Menurut Josef Prijotomo. *MEDIA MATRASAIN*, Volume 11 no. 2, p. 40.
- [9] JÁ-L Muñoz, J. B., 2013. Aldo van Eyck's Graphic Strategy : The Unpublished Drawings of His Pastoor van Ars Church in The Hague. *EGA Revista De Expresión gráfica arquitectonica EGA*, January, p. 110.
- [10] Nasution, I., 2011. Dialog dengan Eko Prawoto : Man is just a Passer by in Nature. *Ruang 04*, Januari - April, pp. 4-9.
- [11] Strauven, F., 2007. Aldo van Eyck – Shaping the New Reality From the In-between to the Aesthetics of Number. *Study Centre Mellon Lectures*, 24 May, pp. 1-20.



UNTAR
Universitas Tarumanagara



TICASH
Tarumanagara International Conference on the
Applications of Social Sciences and Humanities

Terakreditasi
BAN PT

A
(Unggul)



60th
UNTAR 1959-2019

Tarumanagara International Conference on the Applications of Social Sciences & Humanities

CERTIFICATE

OF ACHIEVEMENT

this certificate is presented to

Liza Tambunan

for the contributor as ***PRESENTER***

**"The Implementation of Research Result on Social Sciences and
Humanities in Urban Ecology for People's Prosperity"**

Universitas Tarumanagara | June 27TH - 28TH, 2019

Chairman



Dr. Hugeng, S.T., M.T.

Rector



Prof. Dr. Agustinus Purna Irawan

[PROCEEDINGS](#) | [JOURNALS](#) | [BOOKS](#)

Search

Advances in Social Science, Education and Humanities Research

PUBLISHING INFO

Publishing Information

ISSN

The online ISSN of *Advances in Social Science, Education and Humanities Research* is **2352-5398**.

Series Editors

- > *Editor-in-Chief*: **Wadim Strielkowski**, Centre for Energy Studies, Prague Business School, Prague, Czech Republic
- > *Editor*: **Jiuqing Cheng**, University of Northern Iowa, Cedar Falls, United States

Indexation

All articles published in proceedings in this series are submitted for indexation in **CPCI** (part of Clarivate's **Web of Science**), **CNKI**, **Wanfang Data** and **Google Scholar**. Where applicable, they are also submitted to **Ei Compendex** and **Scopus**. For any information about the indexation of a particular proceedings in this series, you are requested to contact the conference organizers (see individual proceedings pages for details) as we are not able to respond to messages received directly from participants.

Open Access & Publication Fees

Advances in Social Science, Education and Humanities Research is an **open access** proceedings series, meaning that all articles are immediately and

permanently free to read, download, copy & distribute under the terms of applicable end-user license (refer to the [Copyright & End-User License](#) section on this page for further details). The online publication of each proceedings is

sponsored by the conference organizers and hence **no additional publication fees** are required.

Copyright & End-User License

The copyright of all articles published in this series remains with **the Authors**, i.e. Authors retain full ownership of their article. Permitted third-party reuse of the open access articles is defined by the applicable **Creative Commons (CC)** end-user license which is accepted by the Authors upon submission of their paper. All articles in *Advances in Social Science, Education and Humanities Research* are published under the **CC BY-NC 4.0** license, meaning that end users can freely **share** an article (i.e. copy and redistribute the material in any medium or format) and **adapt** it (i.e. remix, transform and build upon the material) on the condition that proper **attribution** is given (i.e. appropriate credit, a link to the applicable license and an indication if any changes were made; all in such a way that does not suggest that the licensor endorses the user or the use) and the material is only used for **non-commercial** purposes. For more information, please refer to the [User Licenses](#) section in the Atlantis Press [Open Access & Article Sharing](#) policy.

Peer Review

All proposals for proceedings to be published in this series are first evaluated by a **Series Editor(s)** and/or a **scientific evaluation committee** consisting of senior researchers in the relevant field. If accepted, the peer review process for the individual articles within each proceedings is under the responsibility of the **conference organizers** and the **Guest Editors** of each volume, who are committed to conducting the peer review in line with **international scientific standards**. The **Series Editor(s)** subsequently also perform(s) a final check of the scientific quality of the accepted papers before the articles are released for publication. For more information, please refer to the individual proceedings page and/or the conference website.

Code of Ethics & Malpractice Statement

Atlantis Press adheres to the ethical frameworks and guidelines of the **Committee on Publication Ethics** (COPE), including the **COPE Core Practices** and the **Principles of Transparency and Best Practice in Scholarly Publishing**.

All ethical and misconduct cases for this series are handled according to these guidelines. For proceedings in particular, Atlantis Press also applies the **IEEE Conference Standards** for conference ethics and quality control. For detailed information on current conference ethics and quality control in proceedings publications, please read the **IEEE white paper** which has been endorsed by Atlantis Press. Note that the editorial team of *Advances in Social Science, Education and Humanities Research* verifies the originality of submitted manuscripts using similarity detection software.

DOIs

Each article that is published in a proceedings in this series is assigned a **Digital Object Identifier** (DOI). DOIs are standardized digital identities which can be used to cite and link to electronic content. A DOI is guaranteed to never change, so can be used as a persistent identifier to permanently link to an electronic article no matter where it is stored. More information on how to cite and use DOIs can be found [here](#).

Permanent Archiving

Atlantis Press is committed to the **permanent availability** and **preservation** of scholarly research and to ensure **accessibility** to this research by converting and upgrading digital file formats to comply with new technology standards. Besides maintaining its own digital archive, Atlantis Press therefore collaborates with the **National Library of the Netherlands** which permanently archives all Atlantis Press content in their “**e-Depot**”. All volumes of *Advances in Social Science, Education and Humanities Research* are uploaded to this e-Depot after publication to guarantee permanent archiving of the articles. Note that the e-Depot is available through on-site access at the National Library of the Netherlands and if Atlantis Press would be unable to provide access to content on its own platform (temporarily, in an emergency or permanently) access to the e-Depot can be provided to the global public on request.

Print Version

All Atlantis Press proceedings can be ordered in **print**, either as a **bulk order**

through the conference organizers or **individually**. If you wish to obtain an individual print copy of any proceedings in this series, you can order this

directly through our partner **Curran Associates**. Please [visit their website](#) for more details.

Atlantis Press

Atlantis Press is a professional publisher of scientific, technical and medical (STM) proceedings, journals and books. We offer world-class services, fast turnaround times and personalised communication. The proceedings and journals on our platform are Open Access and generate millions of downloads every month.

For more information, please contact us at: contact@atlantis-press.com

- | | |
|-----------------------|-----------|
| ▶ PROCEEDINGS | ▶ ABOUT |
| ▶ JOURNALS | ▶ NEWS |
| ▶ BOOKS | ▶ CONTACT |
| ▶ PUBLISHING SERVICES | ▶ SEARCH |

[Home](#) [Privacy Policy](#) [Terms of use](#)



Copyright © 2006-2020 Atlantis Press