Advances in
**Social Science,
Education
and Humanities
Research**



Tarumanagara International Conference on
the Applications of Social Sciences and Humanities
Jakarta, August 3rd-4th, 2020

[HOME](#)
[CALL FOR PAPER](#)
[COMMITTEE](#)
[DATE & VENUE](#)
[CONTACT US](#)
[THE CONFERENCE](#)

COMMITTEE

Honorary Chair:

Prof. Agustinus Purna Irawan, Rector of Universitas Tarumanagara, Indonesia

R. M. Gatot Soemartono, Ph.D, Vice Rector of Universitas Tarumanagara, Indonesia

General Chair: Assoc. Prof. Dr. Hugeng, Universitas Tarumanagara, Indonesia

Secretary	1. Bagus Mulyawan, M.M., Universitas Tarumanagara, Indonesia
	2. Meylisa Permata Hati Sari, S.Psi., M.Sc Universitas Tarumanagara
Proceeding & Scientific Session	1. Dr. Hetty Karunia Tunjungsari, Universitas Tarumanagara, Indonesia
	2. Sinta Paramita, SIP., M.A, Universitas Tarumanagara, Indonesia
	3. Mariske Myeke Tampi, S.H., M.H, Universitas Tarumanagara, Indonesia
Treasurer	Wulan Purnama Sari, M.Si., Universitas Tarumanagara, Indonesia

Organizing Committee:

Assoc.Prof. Dr. Fransisca Iriani Roesmala Dewi, Universitas Tarumanagara, Indonesia

Prof. Dr. Carunia M. Firdausy, Universitas Tarumanagara, Indonesia

Program Chairs:

Prof. Dr. Wilhelm Steingrube, Universität Greifswald, Germany

Dr. Hetty Karunia Tunjungsari, Universitas Tarumanagara, Indonesia

Dr. Channing Chuang, Kun Shan University, Taiwan

Technical Program Committee:

Prof. Mohd Zulkifli Abdullah, Universiti Sains Malaysia, Malaysia

Prof. Zaidi Mohd. Ripin, Universiti Sains Malaysia, Malaysia

Prof. Anis H. Bajrektarevic, Ph.D., United Nations Geneva, Switzerland

Assoc. Prof. Andrew Godwin, University of Melbourne, Australia

Dr. Channing Chuang, Kun Shan University, Taiwan

Prof. Dr. Choong Yeow Choy, University Of Malaya, Malaysia

Dr. Filbert H. Juwono, Curtin University, Sarawak, Malaysia

Dr. Joaquin Aldas Manzano, Universidad de Valencia Spain, Spain

Dr. -Ing. Joewono Prasetijo, Universiti Tun Hussein Onn, Malaysia

Lin Tian, Ph.D., Shanghai University, China

Dr. Rajendran Muthuveloo, Universiti Sains Malaysia, Malaysia

Dr. Teah Ai Ping, Universiti Sains Malaysia, Malaysia

Tran Toan Thang, Ph.D., Central Institute for Economic Management Hanoi, Vietnam

Assoc. Prof. Norbani Binti Mohamed Nazeri, University of Malaya, Malaysia
Prof. Eko Sedyono, Universitas Kristen Satya Wacana, Indonesia
Prof.Dr.agr. Mohamad Amin, M.Si.FMIPA, Universitas Negeri Malang, Indonesia
Dr. Rizal Edy Halim, University of Indonesia, Indonesia
Dr. Souvia Rahimah, Universitas Padjajaran, Indonesia
Prof. Carunia M. Firdausy, Universitas Tarumanagara, Indonesia
Dr. Wiwiek M. Daryanto, S.E, Ak., M.M., C.M.A., IPMI, Indonesia
Dr. Wisnu Prajogo, MBA., YKPN, Indonesia
Dr. Mahjus Ekananda, Universitas Indonesia
Prof. Dyah Erny Herwindiati, Universitas Tarumanagara, Indonesia
Prof. Leksmono Suryo Putranto, Universitas Tarumanagara, Indonesia
Dr. Amad Sudiro, Universitas Tarumanagara, Indonesia
Dr. Eko Harry Susanto, M.Si, Universitas Tarumanagara, Indonesia
Jap Tji Beng, Ph.D., Universitas Tarumanagara, Indonesia
Dr. Keni, Universitas Tarumanagara, Indonesia
Lina, Ph.D., Universitas Tarumanagara, Indonesia
Sri Tiatri, S.Psi., M.Psi., Ph.D., Universitas Tarumanagara, Indonesia

ORGANIZED BY:



PUBLISHER:



PROCEEDINGS | JOURNALS | BOOKS

Search

Series: **Advances in Social Science, Education and Humanities Research**

Proceedings of the Tarumanagara International Conference on the Applications of Social Sciences and Humanities (TICASH 2019)

ORGANIZERS

General chair

Prof. Agustinus Purna Irawan

Rector of Universitas Tarumanagara, Indonesia

Program chair

Assoc. Prof. Hugeng

Universitas Tarumanagara, Indonesia

Prof. Wilhelm Steingrube

Universität Greifswald, Germany

Organizing committee

Bagus Mulyawan, M.M

Universitas Tarumanagara, Indonesia

Assoc. Prof. Fransisca L. Roesmala Dewi

Universitas Tarumanagara, Indonesia

Prof. Carunia M. Firdausy

Universitas Tarumanagara, Indonesia

Dr. Hetty Karunia Tunjungsari

Universitas Tarumanagara, Indonesia

Sinta Paramita, M.A,

Universitas Tarumanagara, Indonesia

Mariske Myeke Tampi, M.H

Universitas Tarumanagara, Indonesia

Technical committee

Dr. Channing Chuang

Kun Shan University, Taiwan

Prof. Mohd Zulkifli Abdullah

Universiti Sains Malaysia, Malaysia

Prof. Zaidi Mohd. Ripin

Universiti Sains Malaysia, Malaysia

Prof. Anis H. Bajrektarevic

United Nations Geneva, Switzerland

Assoc. Prof. Andrew Godwin

University of Melbourne, Australia

Prof. Choong Yeow Choy

University Of Malaya, Malaysia

Dr. Filbert H. Juwono

Curtin University, Sarawak, Malaysia

Dr. Joaquin Aldas Manzano

Universidad de Valencia Spain, Spain

Dr. -Ing. Joewono Prasetijo

Universiti Tun Hussein Onn, Malaysia

Lin Tian, Ph.D.

Shanghai University, China

Dr. Rajendran Muthuveloo

Universiti Sains Malaysia, Malaysia

Tran Toan Thang, Ph.D.

Central Institute for Economic Management Hanoi, Vietnam

Assoc. Prof. Norbani Binti Mohamed Nazeri

University of Malaya, Malaysia

Dr. Teah Ai Ping

Universiti Sains Malaysia, Malaysia

Prof. Eko Sedyono

Universitas Kristen Satya Wacana, Indonesia

Prof. Mohamed Amin

PROF. MOHAMMAD AMIN

Universitas Negeri Malang, Indonesia

Dr. Rizal Edy Halim

Universitas Indonesia

Dr. Souvia Rahimah

Universitas Padjajaran, Indonesia

Dr. Wiwiek M. Daryanto

IPMI, Indonesia

Dr. Wisnu Prajogo

STIE YKPN, Indonesia

Dr. Mahjus Ekananda

Universitas Indonesia

Assoc. Prof. Amad Sudiro

Universitas Tarumanagara, Indonesia

Assoc. Prof. Eko Harry Susanto

Universitas Tarumanagara, Indonesia

Dr. Keni

Universitas Tarumanagara, Indonesia

Editor

Didi Widya Utama, MT

Kun Shan University, Taiwan

Wulan Purnama Sari, M.Si

Universitas Tarumanagara, Indonesia

Meylisa Permata Sari, M.Sc

Universitas Tarumanagara, Indonesia

Atlantis Press

Atlantis Press is a professional publisher of scientific, technical and medical (STM) proceedings, journals and books. We offer world-class services, fast turnaround times and personalised communication. The proceedings and journals on our platform are Open Access and generate millions of downloads every month.

For more information, please contact us at: contact@atlantis-press.com

- ▶ PROCEEDINGS
- ▶ JOURNALS
- ▶ BOOKS
- ▶ PUBLISHING SERVICES
- ▶ ABOUT
- ▶ NEWS
- ▶ CONTACT
- ▶ SEARCH

[Home](#) [Privacy Policy](#) [Terms of use](#)



Copyright © 2006-2020 Atlantis Press

[PROCEEDINGS](#) | [JOURNALS](#) | [BOOKS](#)

Search

Advances in Social Science, Education and Humanities Research

[SERIES HOME](#)

ISSN (Online):
2352-5398

ISSN (Print):
N/A

Series Editor(s):
Wadim Strielkowski, Jiuqing Cheng

[View Editor Information](#)[NEW CONTENT ALERTS](#)

The proceedings series ***Advances in Social Science, Education and Humanities Research*** aims to publish proceedings from conferences on the theories and methods in fields of social sciences, education and humanities. [Read full Aims & Scope](#)

All proceedings in this series are **open access**, i.e. the articles published in them are immediately and permanently free to read, download, copy & distribute. Each volume is published under the **CC BY-NC 4.0** user license which defines the permitted 3rd-party reuse of its articles. The online publication of each proceedings is sponsored by the conference organizers and hence no additional publication fees are required.

Should you wish to publish a proceedings in this series, then please request a proceedings proposal form by sending an email to

contact@atlantis-press.com. Your proposal will be evaluated by a Senior Editor(s) and/or a scientific evaluation committee consisting of senior researchers in the relevant field. This is to ensure the integrity and quality of the proceedings that we publish.

For any questions about this series, please **contact our publishing team**.

Latest Volumes

Most Downloaded

Most Cited

Upcoming Volumes

Proceedings of the International Conference on Online and Blended Learning 2019 (ICOBL 2019)

Editors: Setya Chendra Wibawa, S.Pd.,M.T.; Nurkhamid, Ph.D; Suprpto, M.T., Ph.D; Dr. Phil. Rahmatul Irfan, M.T.; Dr. Wu-Yuin Hwang; Ying-Tien Wu; Li-Jen Wang; Arie S. M. Lumenta; Arief Budiman; Imam Adhita Virya; Made Pramono; Arbyn M.E. Dungga; Taufik Fuadi Abidin; D'oria Islamah Binti Rosli; Gatot F. Hertono;
Volume 440, May 2020

Proceedings of the Tarumanagara International Conference on the Applications of Social Sciences and Humanities (TICASH 2019)

Editors: Didi Widya Utama, MT, Kun Shan University, Taiwan; Wulan Purnama Sari, M.Si, Universitas Tarumanagara, Indonesia; Meylisa Permata Sari, M.Sc, Universitas Tarumanagara, Indonesia
Volume 439, May 2020

Proceedings of the 4th Asian Education Symposium

(AES 2019)

Editors: Prof. Dr. Anna Permanasari, M.Si. - Universitas Pendidikan Indonesia, Bandung, Indonesia; Prof. Dr. Ida Hamidah, M.Si. - Universitas Pendidikan Indonesia, Bandung, Indonesia; Prof. Dr. Hj. Ratih Hurriyati, M.P. - Universitas Pendidikan Indonesia, Bandung, Indonesia; Prof. Dr. Ade Gafar Abdullah, M.Si. - Universitas Pendidikan Indonesia, Bandung, Indonesia; Dr. Siti Aisyah, M.Si. - Universitas Pendidikan Indonesia, Bandung, Indonesia; Vina Andriany, M.Ed., Ph.D. - Universitas Pendidikan Indonesia, Bandung, Indonesia; Heli Siti H. Munawaroh, Ph.D. - Universitas Pendidikan Indonesia, Bandung, Indonesia; Dr. Galuh Yuliani, M.Si. - Universitas Pendidikan Indonesia, Bandung, Indonesia; Tuszie Widhiyanti, M.Pd., Ph.D. - Universitas Pendidikan Indonesia, Bandung, Indonesia; Ari Arifin Danuwijaya, M. Ed. - Universitas Pendidikan Indonesia, Bandung, Indonesia; Iwan Kustiawan, M.T., Ph.D. - Universitas Pendidikan Indonesia, Bandung, Indonesia; Dr. Alfira Sofia, S.T., M.M. - Universitas Pendidikan Indonesia, Bandung, Indonesia;
Volume 438, May 2020

[View More Latest Volumes](#)

Atlantis Press

Atlantis Press is a professional publisher of scientific, technical and medical (STM) proceedings, journals and books. We offer world-class services, fast turnaround times and personalised communication. The proceedings and journals on our platform are Open Access and generate millions of downloads every month.

For more information, please contact us at: contact@atlantis-press.com

[PROCEEDINGS](#) | [JOURNALS](#) | [BOOKS](#)

Search

Series: [Advances in Social Science, Education and Humanities Research](#)

Proceedings of the Tarumanagara International Conference on the Applications of Social Sciences and Humanities (TICASH 2019)

ARTICLES

fermanto lianto

[+ Advanced search](#)

SEARCH

9 articles

Proceedings Article

Exploring Gambir Station by Wheelchair

William, Eddy Supriyatna Marizar, Fermanto Lianto

Everyone should enjoy the need for a trip. Nevertheless, wheelchairs user cannot feel the same. Often their trips are hampered because the facilities provided are not friendly to wheelchair users, one of which is the railway station. Gambir Station as one of the largest stations in Jakarta should be...

[+ Article details](#)

[+ Download article \(PDF\)](#)

Proceedings Article

Analysis of Pedestrian Facilities: Case Study of Tarumanagara University Campus I

Fanny Budiyanto, Naniek Widayati Priyomarsono, Rudy Trisno, Fermanto Lianto

The result of the Stanford University study [1] state that Indonesia is one of the most lazy countries in Asia in term of walking. Based on this issue, it is necessary to get used to the culture of walking in Indonesia by providing facilities that meet the needs, comfort, and safety of pedestrians. Tarumanagara...

[+ Article details](#)

[+ Download article \(PDF\)](#)

Proceedings Article

Repurpose Historical Building for Hotel Use Case Study: Harbour Rocks Hotel, Sydney

Lewin Nuramin, Rudy Trisno, Naniek Widayati Priyomarsono, Fermanto Lianto

As the world is growing where tourism is considered as a primary necessity and culture and heritage are the main role for visitor to decide their destination. One of the crucial aspects of tourism is accommodation and how combining accommodation with culture and heritage will have an impact not only...

[+ Article details](#)

[+ Download article \(PDF\)](#)

Proceedings Article

Shopping Centre Evolution in Jakarta Due to Changes of Generation XYZ Consumerism Behaviour

Beatrice Wiratno, Naniek Widayati Priyomarsono, Rudy Trisno, Fermanto Lianto

Shopping center has become a part of our daily lives, how the shopping center can survive from time to time. The research method will discuss how the mall is present in Jakarta at the beginning of the existence of the mall and what changes it does now with changes in consumerism patterns that are different...

[+ Article details](#)

[+ Download article \(PDF\)](#)

Proceedings Article

Analysis of Potential Organic Waste Management: Case Study Tarumanagara University I

Amelia Lontoh, Rudy Trisno, Naniek Widayati Priyomarsono, Fermanto Lianto

Every day people carry out activities and activities that humans do usually produce waste. In Jakarta, itself is one of the problems that cause many things, one of which is the full volume of waste in landfills and floods. The use of organic waste into materials that are useful for humans and the environment...

[+ Article details](#)

[+ Download article \(PDF\)](#)

Proceedings Article

Analysis of the Sign Direction and Location Introduction for Pedestrian in Public Space: Study Case: Universitas Tarumanagara Jakarta

Valenciana Utari Sularko, Naniek Widayanti, Rudy Trisno, Fermanto Lianto

Pada Basically, humans still need physical help in determining their activities such as direction and existence in an environment. This is the background in researching signs as a facility that is able to provide assistance in the form of information about a human environment, especially in the...

[+ Article details](#)

[+ Download article \(PDF\)](#)

Proceedings Article

Green Architecture for Flat: Study Case Bekasi Flat

Angelia Pernama, Rudy Trisno, Naniek Widayati Priyomarsono, Fermanto Lianto

Based on GBCI Chairperson Iwan Prijanto said that the saving of electricity and water within two years in nine green buildings in building studies was very encouraging. Based on the issue. Green buildings in Bekasi must be designed in such a way as to reduce electricity and water use and support the...

[+ Article details](#)

[+ Download article \(PDF\)](#)

Proceedings Article

Natural Light as an Element to Create Sacred Environment in Churches Case Study: Santo Kristoforus Catholic Church, Jakarta

Melati Ayudyah, Rudy Trisno, Naniek Widayati, Fermanto Lianto

There was cases in November 2011 where catholic church architecture design around the world had deviation. The deviation mentioned was the loss of holy space in catholic church architecture due to inappropriate design according to the correct layout. This showed that sacred holy space is important in

is important in...

+ Article details

+ Download article (PDF)

Proceedings Article

The Influence of the Concept of Nusantara Architecture on the Architectural Concept of Aldo Van Eyck: Study of the Pastoor van Ars Church in Den Haag

Liza Aulia Tambunan, Rudy Trisno, Naniek Widayati Priyomarsono, Fermanto Lianto

Aldo van Eyck, a Dutch architect in the era of modern architecture after the second world war in the category of structuralism, his philosophy values and architectural theory supported by philosophy values when he was in the journey to Indonesia, Africa, the Far East, Mediterranean, New Mexico and Scandinavian....

+ Article details

+ Download article (PDF)

1

Atlantis Press

Atlantis Press is a professional publisher of scientific, technical and medical (STM) proceedings, journals and books. We offer world-class services, fast turnaround times and personalised communication. The proceedings and journals on our platform are Open Access and generate millions of downloads every month.

For more information, please contact us at: contact@atlantis-press.com

Shopping Centre Evolution in Jakarta Due to Changes of Generation XYZ Consumerism Behaviour

Beatrice Wiratno
Student of Magister Architecture
Tarumanagara University, Jakarta, Indonesia
beatricewiratno777@gmail.com

Rudy Trisno
Department of Architecture
Tarumanagara University, Jakarta, Indonesia

Naniek Widayati Priyomarsono
Department of Architecture
Tarumanagara University, Jakarta, Indonesia

Fermanto Lianto
Department of Architecture
Tarumanagara University, Jakarta, Indonesia
Corresponding author: fermantol@ft.untar.ac.id

Abstract— Shopping center has become a part of our daily lives, how the shopping center can survive from time to time. The research method will discuss how the mall is present in Jakarta at the beginning of the existence of the mall and what changes it does now with changes in consumerism patterns that are different from generation to generation. The methods to analyze the case study using physical form of shopping centre and elements of shopping centre in architectural review. The case study taken was Mall Puri Indah, West Jakarta. Finding there will be changes in space patterns, floor plans, additional space, visible changes, and also Accessibility because the consume behaviour of generation XYZ. Conclusion, the need for space and the attractiveness of the mall is changing if analyzed using the patterns of consumerism of generation X, Y, Z. The mall should fill in with more entertainment, leisure, food and beverages than daily needs.

Keywords: *shopping center, behaviour of generation XYZ, consumerism, life style*

I. INTRODUCTION

Indonesia's economic activities are growing rapidly in line with the demands of fulfilling people's living needs, this can be seen from the mushrooming types of shopping facilities that exist in small, medium and large scale (service level), namely traditional markets, supermarkets, Dept. Stores, general shopping centers, even street vendors, where each year increases according to the needs of the community. Diverse community needs such as the need to get textiles / clothing, food, beverages, snacks, meat, fruit, accessories, souvenirs, hobbies (ornamental fish, pets, ornamental plants), bicycles, pleasure (television, radio tape), and so on, it cannot be obtained only in one shopping facility. So they move to other shopping facilities.

Pilliang [1] states that shopping malls have developed into a center for the formation of lifestyles. Shopping mall concentrates and rationalizes the time and activities of the community so that it becomes the center of social activity and

acculturation, a place for the formation of self-image and existence, a source of knowledge, information, values and morals. Today, shopping malls are a public facility whose function extends to become a kind of urban community center, where they enjoy lifestyle through the consumption of goods and services that are in accordance with their status symbols. Anyone can enjoy shopping malls, whether money or not, to shop or just look (window shopping) without having to buy any items

The concept of the construction of shopping centers, shopping centers, shopping malls, or malls is actually not a new innovation. Mall, is a form of evolution from traditional markets which in essence is: one trade center location visited by many people (consumers) to buy everything they need. For convenience, comfort and safety of visitors, shopping centers in the form of traditional and open markets then have a roof to protect visitors from the weather such as the hot sun, heavy rain, and other weather elements.

This relates to an exclusive place for sightseeing without the interference traffic facilities. According to Bloch, Ridgway places malls in the context of consumer places where this location is a source of pleasant experiences for visitors to consume. Mall as a hedonic lifestyle phenomenon.

Mall is a retail company that is important and provides experience to customers. Mall is a public place that is used by certain groups or social classes for shopping and activities related to recreation. Over time, the shape of the space that is present also changes. Consumerism's behavior in shopping turned out to be the cause. The grouping of Generations that were born in the 50s, 80s and 200s had different shopping properties and ways. Because of that the existing mall if you want to survive will adapt to adjust the characteristics and style that is now. In this Journal, we will discuss how malls are present in Jakarta at the beginning of the existence of the mall and what changes they are doing now with changes in patterns of consumerism that are different from generation to generation.

II. MATERIAL AND METHOD

West Jakarta is the most densely populated area and has high mall growth. Therefore the author takes the example of the case of Mall Puri Indah in the West Jakarta Region.

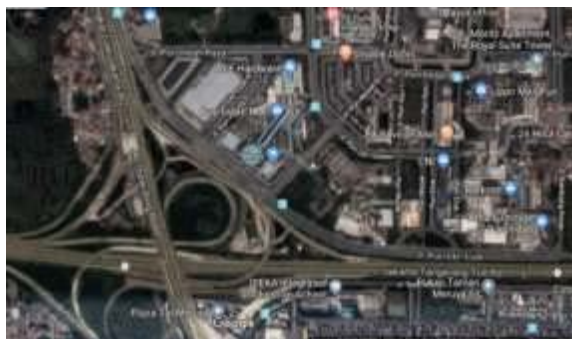

Figure 1. Location of Mall Puri Indah Source : google earth



Figure 2 .Mall Puri Indah, Jakarta Barat , Source: puriindahmall.co.id

Case Study : Mall Puri Indah, Jakarta Barat.

Jl. Puri Agung, RT.1/RW.2, Kembangan Sel., Kembangan, Kota Jakarta Barat, Daerah Khusus Ibukota Jakarta 11610.

Established in 1997, in the form of a Cluster shopping center. With an area of about 6Ha. A family shopping center located in Kembangan, West Jakarta, Jakarta, Indonesia. Located opposite it is the Carrefour shopping center.

According to Lynda and Wing shopping centers are a group of retail and other commercial businesses that are planned, developed, owned, and managed as a single property. According to Rubenstein Mall Shopping centers are defined as a linear movement area in a central city business area that is more pedestrian-shaped, with a combination of plazas and interactional spaces

According to Edgar the forms of shopping centers in general can be divided into two forms, namely the strip center and mall. Strip center is a shopping center in the form of outlets that line and unite as gabu ngan from retail trade activities, the front of the store is generally equipped with a canopy. While the mall is a closed building with temperature control, it has a corridor with a shop position facing each other.

This model explains a person's intention in using technology that is influenced by the perception of those using the technology. There are two main construct factors affecting behavior that accept information technology, namely user's intention using technology and actual usage [4]. TAM is useful in explaining and acknowledging user behavior of information systems applications [5].

A. Shopping Center

Classification Based on Physical Form

- 1). Market A series of stalls and booths arranged in rows in open or closed spaces. Is the oldest form of physical facility from a shopping place.
- 2). Shopping Street Shops line up on both sides of the road, with achievements directly from the main road.
- 3). Shopping Precint Shops that form a circle that is free of vehicles, and specifically for pedestrians.
- 4). Department Store A collection of several shops under one roof
- 5). Supermarket Stores with spacious rooms and sell various items arranged in groups with a self service system.
- 6). Shopping Center A building or shopping complex that consists of shop stands that are rented or sold.
- 7). Shopping Mall Buildings or shopping complexes that choose a breezeway system or one main corridor along continuous shops.

B. Form of Shopping Centers

By reviewing the formation of its architecture, shopping centers can be divided into 3, namely:

i. Open shoppingcenter

All planned roads prioritize pedestrian comfort, located in the city center, with a natural ventilation system. Open shopping centers are suitable for temperate climates. Walking inside becomes a privilege and saves more energy.



Figure 3.Open shopping centre
source : Rubenstein. M. Harvey, 1978

ii. Shopping Center Composites

Shopping center with open and closed parts. The closed section is placed in the center as a center and becomes a magnet that attracts visitors to enter the shopping center.

iii. Closed Shopping Center

The closed shopping center is a mall with a roof top. The advantage is the convenience of climate control, and the disadvantage is that costs are very expensive and seem to be less extensive.

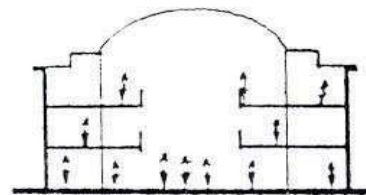

Figure 4. Section ,

source :Rubenstein. M. Harvey, 1978

C. Elements in the Shopping Center

In determining the quality of shopping mall. According to Nadine Beddington (Design for shopping center, [3]) there are 3 important elements in determining the quality of shopping centers, namely:

i. Hardware

Hardware has a role to attract consumers to come to a shopping center. Hardware is a physical condition of a shopping center that is seen from the location and conditions of the surrounding environment, and the architecture of the shopping center so that it can be reached and interesting to visit.

1. Accessibility

The shopping center location shows the function of easy access and proximity to facilities and facilities. There are several factors that need to be considered in determining the location of shopping centers, namely the size of the shopping center area, population, number of buyer strengths, potential sales, and the situation of the shopping center. The type of location and road can be seen from:

- a. Strategic location.
- b. Quality of the environment around the shopping center
- c. Distance to business centers, settlements, offices, recreation and transportation.
- d. Alternative road access in achievement and traffic that is not jammed. The ease of achievement towards shopping centers is one of the important factors of the manager of the shopping center in attracting the attention of visitors. Because if access to a shopping center is difficult to achieve, the community will automatically be reluctant to visit the shopping center.

2. Architecture

Design that distinguishes the identity of a store with other stores.

a. Exterior design.

Exterior is always associated with art or beauty, where the exterior is the initial mirror of visitors or tenants in activities at a shopping center. The exterior has a very important role to create an impression of comfort both for tenants or visitors in their activities. Usually the exterior is always associated with the building model of the shopping center

b. Harmony of building interior design.

The interior of a shopping center plays an important role to attract the interest of tenants and visitors, harmony and beauty are absolute and cannot be separated, because the convenience of a visible shopping center is one of the designs of the interior and can also be a symbol of shopping the center.

c. Location or layout of the shop

Store layout, indirectly also affects visitor interest. Layouts that are neatly arranged can attract visitors to hold a transaction, otherwise an unorganized layout makes people reluctant to do an activity

ii. Software

Software is a benefit or satisfaction offered to the sale of shopping centers. There are several factors that affect the type of software, including:

1. Supporting facilities for visitors' comfort and convenience such as parking, air conditioning, electricity and generators, elevators and escalators, toilets, banks and ATMs.

2. Facilities to support the crowd of visitors

One of the factors supporting visitor crowd facilities is the complete mix of shop tenants, such as small retail stores that sell a variety of fashion products, cosmetics stores, and other small stores located around the main tenants. The items sold by retailers can also affect their image. By selling items number one (authentic or authentic items) and high quality creates a good image

3. Strength of the attractiveness of the main tenants (anchortenants)

The main tenant is a large and strong retail business with a well-known and reputable store name in offering a wide range of products, so as to attract large numbers of visitors to their business locations. The purpose of the anchor tenant is to attract the attention of visitors through the area occupied by other tenants, The placement of the main tenants affects the circulation of visitors and attracts visitors to specialist shops and restaurants. In addition, with the anchor tenant, the reputation of the shopping center will increase, thereby increasing the confidence of other small retailers to rent business space in the shopping center.

iii. Brainware

is one of the means of supporting the success of a store in the face of business competition. Basically a brainware has a function to tell consumers to buy goods offered. The manager of a shopping must try to use brainware that can support and strengthen his business image. There are 3 brainware, namely:

- a) Management of building management, such as management mission and corporate culture, property and maintenance management, service and expert staff, experience, and relationships with tenants.
- b) Quality of supporting visitors' comfort, such as security, cleanliness, well-organized parking.
- c) Promotions and publications such as building promotion programs, quality of exhibitions and large events.

a. Shopping Center Elements

1. Anchor(Magnet)

It is the transformation of "nodes", it can also function as a "landmark", its manifestations are in the form of plazas and malls.

2. Secondary Anchor

Is the transformation from "distric". Its

manifestations are retail, retail, supermarket, superstore, cinema, etc.

3. Street Mall

It is the transformation of the form of "paths", its manifestation in the form of a pedestrian connecting magnets.

D. Circulation system Shopping centers

i. Many Corridor Systems

The characteristics of shopping centers with many corridors: - There are many corridors without explanation of orientation, without any emphasis, so that all are considered the same, only strategic front / near the door

- The effectiveness of the use of space is very high
 - Available in shops built around the 1960s in Indonesia.
- Example: Pasar Senen and Duta Merlin

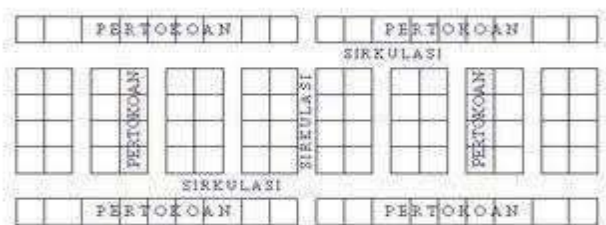

Figure 5. : many corridor systems Source: Avriansyah, R., 2010 [4]

ii. System Plaza

The characteristics of a shopping center with a plaza system - There is a large-scale plaza / space which is the center of activity orientation in space and still uses the corridor pattern for space efficiency. - Starting from the hierarchy of each store location, strategic location near the plaza, and getting to know vide and mezzanine patterns.

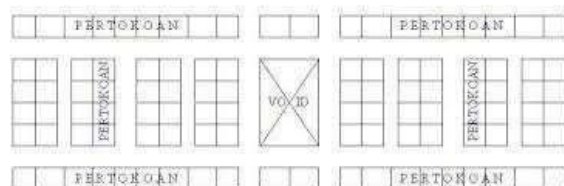

Figure 6.: Plaza system Source: Avriansyah, R., 2010 [4]

Example : Plaza Indonesia, Gajah Mada Plaza, Ratu Plaza, Plaza Semanggi, ITC Cempaka Mas, dan lain- lain.

iii. System Mall

The characteristics of a shopping mall with the Mall system: Concentrated on a main line facing two or more shop magnets can be a mass axis, and in large sizes can develop into an atrium. The pathway becomes the main circulation path, because connecting two magnetic points or anchors that make up the main circulation.

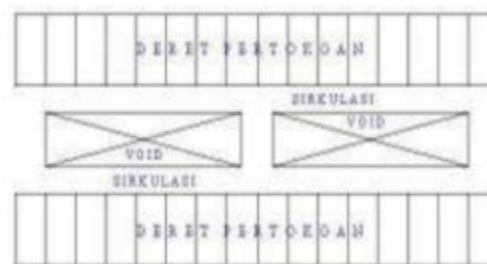

Figure 7. Mall System

Source: Avriansyah, R., 2010

Example : Pondok Indah Mall, Blok M, Atrium Senen, Mall Kelapa Gading, Mall Ciputra

a. Generation X YZ

The rapid progress of internet technology has brought changes that have an impact on a person's behavior. The difference is to the shopping business there are three other generations that have their own peculiarities, namely Generation X, Y, and Z

b. Generation X (1966 - 1976)

Seen as a generation that is independent, intelligent, and creative. This generation can be called a mentality group of consumerism (consumer mentality). Even though Generation X is looking for it through smartphones / gadgets, but the sale transaction is done offline or directly to the seller or shop or market. In other words, their search via smartphone / gadget is just to get information While Generation X dares to pay high prices as long as the quality is equal to the price. less concerned with the current trend. For Generation X, the brand is not the main thing. Exceptional service, honesty, and good communication are more than enough for them to want to buy a product

c. Generation Y / Millennial Generation (1977- 1994)

Confident, optimistic, expressive, free, and like challenges. Open to new things and always want to be different from others. They really use their creativity to create something new. Loves a relaxed work atmosphere and is able to do several things simultaneously (multitasking). They include caring about style (style) and quickly adapt to technology. this generation is easily bored and its loyalty in work matters is less. really take advantage of the existence of smartphones / gadgets to get the goods or products or services they want Social media such as Facebook, Instagram, or Twitter tend to be a means to find goods / products or services sought by Generation Y and Z.

The community and price are the Generation Y's size for shopping. Shopping motivation arises when an item / product is used by community friends. About their prices are so sensitive. Generation Y will look for what he thinks is the most affordable price Hobbies buy gadgets, buy vehicles, drink coffee in cafes, businesses, take a walk

d. Generation Z (1995-2012)

Born when the use of computers, the internet and smartphones is booming. This generation is familiar with the use of digital technology and social media. have open-minded thoughts. Spontaneous in expressing what is felt and thought of. The most connected, educated, and up-to- date generation In searching for goods / services really utilizes

the existence of smartphones / gadgets to get the goods or products or services they want. Having a hobby of buying gadgets, buying clothes, eating in restaurants, traveling, business capital. Consumptive, innovative, technologydependent

iv. Convenience

Jakarta is a tropical country, with temperatures of 24C - 34C. For the sake of convenience, most shopping centers are covered by Shopping Centers with air conditioners. Generally 40% of the shopping centre retail space was dedicated to large units for department stores or large shops and 60% to small units. All the shopping centres contained an anchor store as attractor. The centre area and mall occupied about 10% of the total shopping centre space [3]

The theory of existing shopping malls will be seen from several factors in the shopping mall and its adaptation to the changing patterns of consumerism of the XYZ generation

v. Shopping Centre

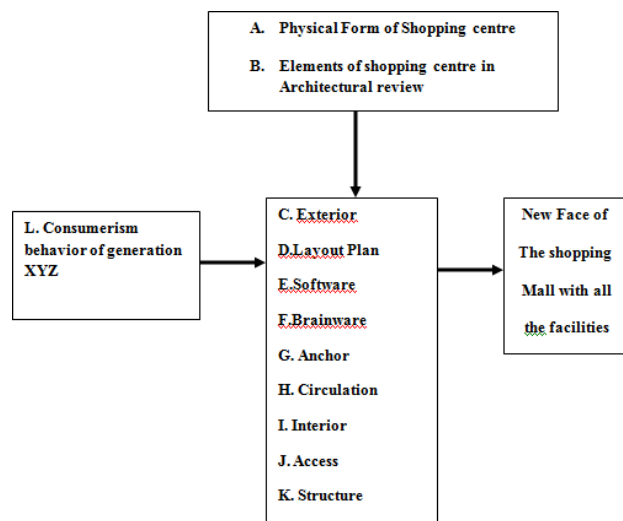

Figure 8. The methods to analyze the case study

III. RESULTS AND CONCLUSION

Shopping mall, the main goal must be to bring in many visitors so that it can provide benefits. Initially established in 1997 still using the anchor appeal of the needs of household appliances, the dept. Store and supermarket. Increasingly towards 2010 and now, new malls are multiplying and presenting more dynamic and complex forms and spaces. By analyzing the nature of consumerism in the generations that are there, we can know more about what spaces should be bigger and attract visitors now to come.

A. Based on physical form,

Mall Puri Indah is in the form of a shopping mall, which is a closed shopping center with air conditioning.

B. Elements in shopping malls:

1. Mall Puri Indah accessibility is in a strategic location, close to the highway and close to the settlement
2. Architecture

C. Exterior



Figure 9. Facade as it build on 1997, covered by coffee shop., source : whatsnewindonesia.com

The difference seen in the building, at the beginning of the Puri Indah mall was standing, which followed the castle or castle typology. Looks at the cafe building that covers the main door.



Figure 10. New Facade after renovation Source: puriindahmall.co.id



Figure 11. New Facade with the new extension building, bird eye view, Source : anekapasarindonesia.blogspot.com

Responding to the times and the nature of the XYZ generation who love modern things, the Puri Indah mall adds a new building in the front that is modern and different from the original building

D. Layout Plan

At the beginning of the Floor Plan for Mall Puri Indah, there is an Anchor Point at the end of the dept. Store, Supermarket and household utensils.



Figure 12 .Layout Floor Plan Mall Puri indah , Ground Fl.,
Source : Google image

Viewed from the passion of Generation Y and Z, management realizes that in this generation they often come to the mall to gather, drink coffee, do work or just eliminate time. So their goal is not to shop but more to enjoy food and beverage.

On the Ground Floor and in front it is turned into an open and semi outdoor place to eat. This renovation gave a new face to the beautiful Puri Mall.



Figure 13. Layout floor plan with the expansion area ,
Source : www.puriindahmall.co.id.

E. Software

Supporting facilities such as ATMs, air conditioners, elevators, children facilities, banks must be available all in the mall. The main attraction now is tenant - food and beverage tenants. with the presence of various well-known brands of food and beverage, it is an attraction for the XYZ generation to visit the mall.



Figure 14. Children playground facility,
Source : puriindahmall.co.id

F. Brainware

The management of Mall Puri Indah has developed digital information, promos through the website to make it easier for the XYZ generation to search everything about this mall digitally. In addition, it also regulates the provision of parking for women and people with disabilities.



Figure 15. Promo latenight shopping, source:lifestyle.sindonews.com

G. Anchor

The new magnet presented by Mall Puri Indah is the replacement of the dept store from Keris gallery to Metro, which is more modern, adding new open spaces in the form of dining, drinking and cafes located at the main entrance as an answer to XYZ's generation needs in a pattern consumerism requires a lot of space to eat and gather.

H. Shopping Center Circulation System

At Mall Puri Indah using a system mall with a corridor in front of the store, as an adaptation to the development of the behavior of the XYZ generation, at certain points there are food or soft drinks booths or knick knacks. So that it doesn't seem to be an empty corridor.



Figure16. foodstall kiosk at corridor mall.,
Source : Google image

I. Interior

Not too much changes unless put some new branded Dept. Store, more Food and beverages tenants , asked the tenants to renew the store concepts.



Figure 17. Food expansion, interior design
Source: behance.net , djournal cafe on behance

J. Access

Add on a New Link bridge between old and new



Figure 18. Link bridge between old and new building. Source: pingpoint.co.id

K. Structure

There is an additional membrane structure in the expansion building on the ground floor that gives the impression of being modern. Besides that, it also adds a connecting bridge between the old Puri Indah mall and an extension that mostly contains food and cafe places.



Figure 20. Membrane structure Mall Puri indah Source: skyscrapercity.com

L. Consumeris, Behaviourof Generation XYZ

Mall Puri Indah is responsive in analyzing the needs of the X, Y and Z generations who now often come to the Shopping center or the mall more for food or coffee. From the analysis above, Shopping malls nowadays from Exterior should represent the modern design can fit to the milenials. Layoutplan more organized and in groups, making it easy to find needs according to the type. for example food, clothing, shoes. Facilities such as ATMs, salons, and children's playgrounds have become a necessity. For The Brainware all the information should easily searched in media social. Anchor besides department store could be famous restaurant or supermarket.

Circulation in the mall with void, adding some food stall or kiosk, the XYZ generation likes to buy some snack or attractive booth.. Interior should have renovation for every five or ten years to catch up with the design style nowadays. Access open and easily access for all people including

disabled, there is a connection between old and new building. Structure can be exposed and adding a new value, more modern and stylish not only as a real structure for the mall.

IV. CONCLUSIONS

From the discussion above the conclusions obtained are that shopping malls have switched functions due to the influence of generation X,Y,Z. The shopping mall is no longer just a place to shop for daily necessities but has become like a second home, which is only for window shopping, gathering with friends and family as well as places to find entertainment, so the shopping mall has become a mixed used facility. The need for relaxed and more open place, informal spaces shopping malls should have courage to change and adapted to the times and technology so as not to just survive but still get profit and remain exist.

REFERENCES

- [1].Avriansyah, R., 2010. Skripsi: Yogyakarta Citywalk Public Space Sebagai Activity Generator Bagi Daya Tarik Pusat Komersil. Yogyakarta: Universitas Gajah Mada.
- [2].Beddington, Nadine. 1982. Shopping Centres: Retail Development, Design, and Management. London: Butterworth Architecture.
- [3].Edgar, Lion. 1976. Shopping centers: Planning development and administration. New York: John Wiley & Sons, Inc.,
- [4].Gibbert, Frederick. 1959. Town Design, London: The Architectural Press.
- [5].Hyatko, Diana L. and Baker, Julie. It's all at the mall: exploring adolescent girls' experiences
- [6].Journal of Retailing, Vol. 80, Issue 1, Januari 2004 Pp. 67-83.
- [7].Piliang, Yasraf Amir. 1998. Sebuah Dunia yang Dilipat: Realitas Kebudayaan Menjelang Milenium Ketiga dan Matinya Posmodernisme, Bandung: Mizan.
- [8].Rubenstein, Harvey M., 1978. Central City Mall. New York: A Wiley – Interscience Publication.
- [9].Wee, Lynda Keng Neo and Tong, Kok Wing. 2005. The 4 Rs of Asian Shopping Centre Management (Business Studies). Jakarta: PT Bhuana Ilmu Populer.
- [10].www.behance.net, djournal cafe on behance, accessed on May 2019.
- [11].www.google earth, accessed on May 2019.
- [12].www.lifestyle.sindonews.com, accessed on May 2019.
- [13].www.pingpoint.co.id, accessed on May 2019.
- [14].www.puriindahmall.co.id, Accessed on May 2019.
- [15].www.skyscrapercity.com, accessed on May 2019.
- [16].www.unesco.com, accessed on May 2019.
- [17].www.whatsnewindonesia.com, accessed on May 2019.

Tarumanagara International Conference on the Applications of Social Sciences & Humanities

CERTIFICATE

OF ACHIEVEMENT

this certificate is presented to

Beatrice Wiratno

for the contributor as **PRESENTER**

"The Implementation of Research Result on Social Sciences and
Humanities in Urban Ecology for People's Prosperity"

Universitas Tarumanagara | June 27TH - 28TH, 2019

Chairman



TICASH

Dr. Hugeng, S.T., M.T.

Rector



REKTOR

Prof. Dr. Agustinus Purna Irawan

[PROCEEDINGS](#) | [JOURNALS](#) | [BOOKS](#)

Search

Advances in Social Science, Education and Humanities Research

PUBLISHING INFO

Publishing Information

ISSN

The online ISSN of *Advances in Social Science, Education and Humanities Research* is **2352-5398**.

Series Editors

- > *Editor-in-Chief*: **Wadim Strielkowski**, Centre for Energy Studies, Prague Business School, Prague, Czech Republic
- > *Editor*: **Jiuqing Cheng**, University of Northern Iowa, Cedar Falls, United States

Indexation

All articles published in proceedings in this series are submitted for indexation in **CPCI** (part of Clarivate's **Web of Science**), **CNKI**, **Wanfang Data** and **Google Scholar**. Where applicable, they are also submitted to **Ei Compendex** and **Scopus**. For any information about the indexation of a particular proceedings in this series, you are requested to contact the conference organizers (see individual proceedings pages for details) as we are not able to respond to messages received directly from participants.

Open Access & Publication Fees

Advances in Social Science, Education and Humanities Research is an **open access** proceedings series, meaning that all articles are immediately and

permanently free to read, download, copy & distribute under the terms of applicable end-user license (refer to the [Copyright & End-User License](#) section on this page for further details). The online publication of each proceedings is

sponsored by the conference organizers and hence **no additional publication fees** are required.

Copyright & End-User License

The copyright of all articles published in this series remains with **the Authors**, i.e. Authors retain full ownership of their article. Permitted third-party reuse of the open access articles is defined by the applicable **Creative Commons (CC)** end-user license which is accepted by the Authors upon submission of their paper. All articles in *Advances in Social Science, Education and Humanities Research* are published under the **CC BY-NC 4.0** license, meaning that end users can freely **share** an article (i.e. copy and redistribute the material in any medium or format) and **adapt** it (i.e. remix, transform and build upon the material) on the condition that proper **attribution** is given (i.e. appropriate credit, a link to the applicable license and an indication if any changes were made; all in such a way that does not suggest that the licensor endorses the user or the use) and the material is only used for **non-commercial** purposes. For more information, please refer to the [User Licenses](#) section in the Atlantis Press [Open Access & Article Sharing](#) policy.

Peer Review

All proposals for proceedings to be published in this series are first evaluated by a **Series Editor(s)** and/or a **scientific evaluation committee** consisting of senior researchers in the relevant field. If accepted, the peer review process for the individual articles within each proceedings is under the responsibility of the **conference organizers** and the **Guest Editors** of each volume, who are committed to conducting the peer review in line with **international scientific standards**. The **Series Editor(s)** subsequently also perform(s) a final check of the scientific quality of the accepted papers before the articles are released for publication. For more information, please refer to the individual proceedings page and/or the conference website.

Code of Ethics & Malpractice Statement

Atlantis Press adheres to the ethical frameworks and guidelines of the **Committee on Publication Ethics** (COPE), including the **COPE Core Practices** and the **Principles of Transparency and Best Practice in Scholarly Publishing**.

All ethical and misconduct cases for this series are handled according to these guidelines. For proceedings in particular, Atlantis Press also applies the **IEEE Conference Standards** for conference ethics and quality control. For detailed information on current conference ethics and quality control in proceedings publications, please read the **IEEE white paper** which has been endorsed by Atlantis Press. Note that the editorial team of *Advances in Social Science, Education and Humanities Research* verifies the originality of submitted manuscripts using similarity detection software.

DOIs

Each article that is published in a proceedings in this series is assigned a **Digital Object Identifier** (DOI). DOIs are standardized digital identities which can be used to cite and link to electronic content. A DOI is guaranteed to never change, so can be used as a persistent identifier to permanently link to an electronic article no matter where it is stored. More information on how to cite and use DOIs can be found [here](#).

Permanent Archiving

Atlantis Press is committed to the **permanent availability** and **preservation** of scholarly research and to ensure **accessibility** to this research by converting and upgrading digital file formats to comply with new technology standards. Besides maintaining its own digital archive, Atlantis Press therefore collaborates with the **National Library of the Netherlands** which permanently archives all Atlantis Press content in their “**e-Depot**”. All volumes of *Advances in Social Science, Education and Humanities Research* are uploaded to this e-Depot after publication to guarantee permanent archiving of the articles. Note that the e-Depot is available through on-site access at the National Library of the Netherlands and if Atlantis Press would be unable to provide access to content on its own platform (temporarily, in an emergency or permanently) access to the e-Depot can be provided to the global public on request.

Print Version

All Atlantis Press proceedings can be ordered in **print**, either as a **bulk order**

through the conference organizers or **individually**. If you wish to obtain an individual print copy of any proceedings in this series, you can order this

directly through our partner **Curran Associates**. Please [visit their website](#) for more details.

Atlantis Press

Atlantis Press is a professional publisher of scientific, technical and medical (STM) proceedings, journals and books. We offer world-class services, fast turnaround times and personalised communication. The proceedings and journals on our platform are Open Access and generate millions of downloads every month.

For more information, please contact us at: contact@atlantis-press.com

- | | |
|-----------------------|-----------|
| ▶ PROCEEDINGS | ▶ ABOUT |
| ▶ JOURNALS | ▶ NEWS |
| ▶ BOOKS | ▶ CONTACT |
| ▶ PUBLISHING SERVICES | ▶ SEARCH |

[Home](#) [Privacy Policy](#) [Terms of use](#)



Copyright © 2006-2020 Atlantis Press